The ANDOVER TOWNSMAN

Andover's Own Newspaper Since 1887

VOLUME 73 NUMBER 4 | ANDOVER, MASSACHUSETTS, OCTOBER 29, 1959 | PRICE 10 CENTS

PRACTICAL DEMONSTRATION – Mrs. Fred Eastman demonstrated the proper method of diapering a tot to a group of ninth grade girls taking the baby sitting course at the Junior High. The classes are sponsored by the local chapter of Beta Sigma Phi. The willing young fellow is Douglas Ainscow, son of Mr. and Mrs. George A. Ainscow, 28 Lovejoy rd. His mother is active in the Sorority. (Cole)

Planning Group Wants To Hear From Residents

Plans for the town-wide conference on public education, slated for Nov. 5 at 7:30 in the High School, are all but complete this week.

Dr. John P. Gainey, assistant to the superintendent of schools and head of the planning group, said his major concern now is hearing from residents who wish to attend the conference.

Although no tickets are required, he explained that it will be helpful it residents indicate their desire to attend, and make selections of which of the seven panel discussions they wish to attend.

Parents of school children received notice of the event this week, but Dr. Gainey urged all residents who have not had a return form through the schools to send a postal card to the superintendent's office at the Central School.

"We want everyone to know they're welcome", he stressed, "whether or not they have children in school now".

The seven groups, which will meet twice during the evening to give individuals a chance to attend two of them, include:

Grouping and what it means; reading, how the program works and what is done for fast and slow readers; the college-bound student, guidance services available, program changes ahead for these students; non-college student, available programs, guidance facilities, contacts with business and industry; teachers, problems of attracting and keeping good teachers, personnel policies, how teachers are found; a look ahead, future enrollment, new buildings; rating of schools, how this is done, ingredients of a good school, how to determine

(Continued on Page Three)

WATCH FOR MENU OF PUBLIC SCHOOLS

Starting this week, the menu for the week in the public schools will be published in the Andover Townsman as a special service to parents who wish to plan home menus without conflicting with the school meals.

CHURCH BASKETBALL LG. MEETS NEXT TUESDAY

The first meeting of the Church Basketball League will be held next Tuesday evening at 7:30 in the West Parish Church hall.

A representative from every church wishing to enter a team in the League should be present. William Stewart will preside at the business session, at which a report of the nominating committee will be presented.

George Stern Was Elected By Students

George Stern has been elected president of the Student Council at the High School.

Other officers are Jack Van Nest, vice president; Judy Scott, recording secretary; Deborah Newcomb, corresponding secretary; and Shelia Lawlor, treasurer.

At the beginning of the school year representatives from each home room were elected. They included Jack Van Nest, Judy Scott, Shelia Lawlor, Linda Black, Paul Durant, Polly Holihan, Dick Workman, Jan Bowman, Bill dalton,

(Continued on Page Three)

Many Saw Land Owned By Improvement Society

A fleet of six automobiles, joined later by individual cars, took members and friends of the Andover Village Improvement Society on a tour of its reservations on the afternoon of Sunday, Oct. 25. The Society's purpose was to provide an opportunity to see what has been accomplished since 1956 in acquiring areas for park and recreational uses, as well as for the establishment of sanctuaries for wildlife.

The pilot car, driven by George Sanborn, started from the meeting place in front of the Memorial

(Continued on Page Eight)

Magazine Editor To Speak Here

The guest speaker at the Open House at the Memorial Hall Library this Sunday, Nov. 1, will be Mrs. Emily Flint, managing editor of the Atlantic Monthly.

"The Excitement of Publishing" is the theme of her talk, which will be given at 4 o'clock. She has stated that she does not intend to confine her subject to her experience with the Atlantic Monthly, but also wants to touch on the thrills and problems involved in the publishing of books.

Mrs. Flint has had long experience in the world of books. She was humanities librarian at M.I.T. for eight years, editorial assistant of the Atlantic Monthly for two years, research editor for four years and managing editor there since 1951. She is a trustee of the Medford Public Library, and has had her adventure in print as co-editor with Edward Weeks of the anthology "Jubilee", published two years ago, a selection of the best of the Atlantic's writings over the past 100 years.

The library will open its doors

(Continued on Page Seven)

Dake Is Named Donner Professor

Roscoe E. E. Dake, a senior faculty member at Phillips Academy, has been appointed as Donner Professor, under terms of a grant from the Donner Foundation.

Phillips Academy received $300,000, as did five other schools, with the stipulation that the income be used to pay one professor, to be appointed by the school.

Mr. Dake is head of the chemistry department and has been swimming coach at Phillips for 30 years. He is a native of Middle Grove, N. Y. and a graduate of

(Continued on Page Seven)

HONORED BY FRIENDS – Mrs. Sally E. Lawrence celebrated her 85th birthday last week, and her neighbors and friends gathered to honor her on the occasion. Known by all of them as "Grammy", Mrs. Lawrence lives with her son and daughter-in-law, Mr. and Mrs. Leonard F. Lawrence on Robandy rd. Pictured here with the guest of honor are Mrs. W. J. Schwarz of Robandy rd., Mrs. Gordon L. Freeman, also of Robandy rd., in whose home the party was held, and Mrs. Charles E. Thornton of North Andover. (Cole)

BE SAFE

Bring your Doctor's prescriptions to this professional pharmacy. Ample stocks permit us to compound all prescriptions promptly and precisely as directed. And always buy DRUGS in a drug store—this one we hope.

PRESCRIPTION SPECIALISTS

DALTON PHARMACY
MAIN AT PARK ST.
TEL. GR 5-0107

All Varieties
HOLLAND BULBS
box 79¢
COLE PAINT
10 MAIN ST. TEL. GR 5-1156

THE PIED PIPERS OF ANDOVER
ANDOVER Plumbing & Heating
Formerly Buchan & McNally
"HAL" RUTTER, PROP.
211 No. MAIN ST. GR 5-5121
REG. NO. 6510

CALIFORNIA POPPYTRAIL DINNERWARE
See Page 14
Studio Shoppe
124 Cross St. Lawrence
TEL. MU 5-5823
Open Evenings

FUEL OILS
24 HOUR OIL BURNER SERVICE
HEATING HOWE CORPORATION
GUY HOWE & TED LELAND
LUPINE RD. GR 5-0365

OWNERS TRANSFERRED
Makes available this attractive three bedroom, quality ranch, landscaped lot and single car garage.
$17.900
JOHN & RITA HEWITT
Realtors
8 ELM ST. ANDOVER
TELS. GR 5-0973 – 5-1834

Printing OF DISTINCTION
The ANDOVER TOWNSMAN
For Your Printing Needs
Call GR 5-1943

40 NEW 1959
CHEVROLETS
!$AVE!
ALL MODELS AVAILABLE
IMMEDIATE DELIVERY
1960 CORVAIRS
CHEVROLETS
YOU CAN ALWAYS DO BETTER AT
BRONSON CHEVROLET CO.
329 JACKSON ST. LAWRENCE
OPEN EVENINGS

R071
A552
MEMOI

Miss Kimball On Dean's List

Miss Carolyn Coolidge Kimball, daughter of Mr. and Mrs. Frederick Kimball, 66 Bartlet st., has been elected to the Deans' List of Wheaton College for the first semester of the college year, 1959-1960.

Miss Kimball, who is a graduate of the Winsor School, is now in her second year of study at the liberal arts college for women. During the coming year Miss Kimball will join with Wheaton alumnae, friends, faculty, and students in entering a special program of activities to celebrate the 125th anniversary of Wheaton.

MISS CAROLYN C. KIMBALL

THE NEW PARKING ANDOVER PLAYHOUSE
NOW THRU NEXT TUESDAY
Special Matinees each day: 1:45
Each Evening at 7:30
Sunday continuous from 1:45
Admissions this Engagement
ADULT: Mat-90¢; Eve-1.25
CHILD: 50¢ Anytime
SOUTH PACIFIC
Cinemascope & Technicolor
Rossano Brazzi Mitzi Gaynor
Showings: Mat each day 2:15;
Each eve at 8:00; Sunday at 2:15; 5:15; 8:15.
Selected Short Subjects
Wednesday thru Saturday 11/4-7
Each eve at 7:30; Matinee Saturday at 1:45
THE EARTH IS MINE
Cinemascope & Technicolor
Rock Hudson Jean Simmons
Showings: Each eve at 7:45;
Saturday matinee at 2:00
HERE COME THE JETS
Steve Brodie Jean Carson

AT THE CHURCHES

Ballardvale United Church
REV. RALPH A. ROSENBLAD, Pastor

SUNDAY: 9:30 a.m. Sunday School. 11 a.m. Morning Worship. The sermon: "The Roll Call of Saints". The God and Country Award will be presented to William Batchelder. Boy Scouts from Troop 76 will be present. 6:30 Youth Program. 8 p.m. Forum for Christian Living at the home of Mr. and Mrs. Walter Norris. The topic: "Thoughts About Our Adult Program".

MONDAY: 8 p.m. Monthly meeting of the Church Council.

TUESDAY: 9:30-11:30 a.m. Coffee Hour in the Vestry.

WEDNESDAY: 1:30 p.m. Cherub Choir rehearsal. 7:30 p.m. Senior Choir rehearsal.

THURSDAY: 9:30 a.m. Study Course in the Parsonage. This is the first week on "A Safari to Africa". Everyone interested may join the course. 3:30 p.m. Junior Choir rehearsal.

Andover Baptist Church
REV. DONALD J. RYDER, Pastor

FRIDAY: 3:30 p.m. Junior Choir rehearsal. 6:30-7:30 p.m. A Halloween party for the Kindergarten and Primary Departments will be given in the Vestry. 7:30 p.m. Halloween party for Junior High group.

SUNDAY: 9:30 a.m. Church School with classes for all ages. 10:45 a.m. Morning Worship Service with Communion. Senior Choir anthem, "Beautiful Saviour", a melody recorded 1677. The pastor, Rev. Donald J. Ryder, will give a Reformation Day message. 6:30 p.m. Baptist Youth Fellowship. Groups for Junior High, Senior and Young Adults. 8 p.m. Gospel Hour. Special music by Ethel McGregor and Jessie Grace. Gospel hymn singing and a message by Robert Smith, Youth Director.

MONDAY: 8 p.m. Board of Christian Education meeting at the home of Mr. and Mrs. Ralph Walters.

WEDNESDAY: 7:30 p.m. Midweek prayer service.

THURSDAY: 7:45 p.m. Senior Choir rehearsal.

FRIDAY: 7:30 p.m. Philathea Class meeting.

NOTES: Nov. 13,14,15 Missions Program. Guest Missionary Speakers.

Free Church
REV. J. ALLYN BRADFORD, Pastor

FRIDAY: 7 p.m. The Junior High Fellowship will hold a Halloween Party and Dance in the Upper Parish Hall.

SUNDAY: 8:45 a.m. Junior Choir rehearsal. 9 a.m. Church School for 3rd grade to high school pupils. 10:15 a.m. Communion Service conducted by Rev. J. Allyn Bradford. Prelude, Entrata by Karg-Elert and Legende by Gigout. Anthem, For All The Saints by Williams. Offertory, Divine Praise by Bortniansky. 10:15 a.m. Nursery, Beginners and Grade 2. 5 p.m. Junior High Fellowship meets under the leadership of Mr. Ronald Cebik. 6:30 p.m. Senior High Pilgrim Fellowship will meet under the leadership of Mr. Robert Keeling. 8 p.m. Installation Service for Rev. J. Allyn Bardford.

MONDAY: 7:30 p.m. The Adult Bible Study Class will meet at the Church.

TUESDAY: 10:30 a.m. "Rainbow Trail" fair work-bee will be held at the Church. 7:30 p.m. Every-Member Canvass Committee will meet at the Church.

WEDNESDAY: 7:45 p.m. The Woman's Union will meet in the lower Parish Hall.

THURSDAY: 10 a.m. The Sewing Circle will meet in the lower Parish Hall. 2:10 p.m. Junior High choir rehearsal. 3:15 p.m. Junior Choir rehearsal. 6:15 p.m. Senior High choir rehearsal. 7 p.m. Boy Scouts will meet at the Church. 7:30 p.m. Senior Choir rehearsal. 7:30 p.m. The Nominating Committee will meet at the Church.

West Parish Church
REV. JOHN H. SARGENT, Pastor

SATURDAY: Paper Drive by Boy Scout Troop 77.

SUNDAY: 9:30 a.m. Junior and Senior High Classes. 9:45 a.m. Senior Choir rehearsal. 10:30 a.m. Service of Worship, conducted by the Rev. John Henry Sargent. Church School classes will meet as usual in the Vestry. 5:30 p.m. Junior High Pilgrim Fellowship meeting. Program "Let's Look at the Evidence." 7 p.m. Senior High Pilgrim Fellowship meeting.

MONDAY: 8 p.m. Church Cabinet meets.

WEDNESDAY: 10 a.m. Senior group meets. 2:30 p.m. Junior Choir rehearsal. 7:30 p.m. Senior Choir rehearsal. 7:30 p.m. Boy Scout Troop 77 meets.

THURSDAY: 8 p.m. Church Committees meet. Fellowship Hour.

Cochran Chapel
REV. A. GRAHAM BALDWIN, Minister

SUNDAY: 11 a.m. Service of Worship. The Speaker will be the Rev. A. Graham Baldwin, Student Minister at Phillips Academy. The sacrament of the Holy Communion will be celebrated following the regular service of worship.

Christian Science Society
(6 Locke Street)

SUNDAY: 9:30 a.m. Sunday School. 11 a.m. Church Service. Subject: "Unreal and Real." Golden lesson sermon: "Everlasting Punishment."

Reading room, 56 Main st. open 12:30 to 4 p.m., Monday through Friday, except holidays.

WEDNESDAY: Testimony meetings 8 p.m.

South Church
REV. FREDERICK B. NOSS, Pastor

SUNDAY: 9:30 a.m. Church School, Junior High Dept., 7 & 8. Confirmation Classes, 9 and above. 10:30 a.m. Nursery for children 18 mos. 3 yrs. – 2nd floor. Nursery, Kindergarten; Primary Dept. 1-3. Junior Dept. Gr. 4-6 attend Family Morning Worship

(Continued on Page Nine)

The ANDOVER TOWNSMAN
Established 1887
Published Every Thursday
166 No. Main Street, Andover, Mass.
Entered as Second Class Matter at
The Andover Post Office
Price 10¢ per Copy $5.00 per Year
Publisher . . . . . Irving E. Rose
Editor . . . . . David E. Rose
Business &
Adv. Mgr. . . . Raymond B. DeRuosi
NATIONAL EDITORIAL ASSOCIATION 1959 AFFILIATE MEMBER
TOWNSMAN CORRESPONDENTS
West Parish Tel. GR 5-1[illegible]
Mrs. Sarah Lewis
Ballardvale Tel. [illegible]
Mrs. Ruth Green
Shawsheen Tel. GR 5-1[illegible]

WANT TO HEAR FROM RESIDENTS

(Continued from Page One)

quality of education.

Dr. Gainey said the confere will start with a general sess for explanation purposes, at 7 Shortly afterwards, the seven pa will begin an hour's meet which will be repeated afte short break at mid-evening. T two persons from a family expect to attend four panel cussions out of the seven if wish.

One of the prime reasons requesting advance indicatio the sessions the individuals to attend is the problem arranging the suitable me place. If a group can be expe to be large, it will be held room where there is ample sp Smaller sessions will be simi located in areas that wil suitable.

Dr. Gainey said he already received several hundred f returned by parents from messages sent home with p in all the schools. The popular panel discussions, said, appear to be the ones ing with the college-bound dent, reading and grouping, also has been considerabl terest shown in the pane rating of schools.

The panelists, drawn r from the teaching personnel discuss their special area, le ample time for discussion interested persons attendin meeting. A member of the ning committee will act as m tor for each panel, and so from the committee will als as recorder, so that summar the discussions will be avai later. They will also give a summary at the end of eac cussion period.

Elected To Hea Banking Group

Louis S. Finger of Walnu president of the Andover S Bank, has been elected pre of the Savings and Mortgag sion of the American B Association.

His election took place Association's meeting in Beach, Fla., Monday. Mr. is attending the sessions.

Costume Judging To Begin Party

Youngsters planning to the South School Hallowee Saturday night are asked t the Andover st. side of the at 6:15 p.m.

Activities will begin a with the judging of costu each class group. There cartoons, refreshments an surprises for all those who

Parents will be allowed their cars on the baseball

Subscribe to the TOWN

CADILLAC CHEVROLET
TEL. GR 5-6200
WOODWORTH MOTORS INC.
SHAWSHEEN SQUARE
STEEL SITUATION
Frankly it poses no problem with us if you are looking for an A-1 USED Car. We have over 65 models on hand in all makes and models.
CADILLACS. . 1959 – 1950 PONTIAC. . . .1956 – 1953
CHEVROLETS. 1959 – 1953 PLYMOUTH. . .1956 – 1952
FORDS. . . . . .1958 – 1952 STUDEBAKER. 1954 – 1953
OLDSMOBILE. 1959 – 1953 LINCOLN. . . . 1956
MERCURY. . . .1957 – 1955 DE SOTO 1953
BUICK. . . . . 1956 – 1954 DODGE. 1953
QUALITY and SERVICE ALWAYS

Loans For TAXES
ANDOVER FINANCE CO.
Street Floor Musgrove Bldg.
ELM SQ. GR 5-1998

•GARAGES
• Expertly Built • Prompt Attention
GET OUR PRICES FIRST!
J. WM. DYER JR.
TEL. GR 5-3792

Success is always gratifying, whether one is marking a long step in a business' history or a particular sales event. The success puts your stamp of approval on our efforts. Such is the case in our big 28th Anniversary Sale. It's the biggest thing we've ever done and we are most appreciative of your response. Avail yourself of this savings opportunity during the few days which remain.

F. J. Leone

NOW – LEONE'S – NOW
28th ANNIVERSARY SALE
The GREATEST SAVINGS Ever On
Quality Furniture And Appliances
F. J. LEONE COMPANY – 430 ESSEX ST. LAWRENCE

Lane Funeral Service Inc
Established – 1938

68 Park Street
Andover, Mass.
Non-Sectarian Gr 5-1516

The Grea
FAI
Lib
FA
Tickets A

WANT TO HEAR FROM RESIDENTS

(Continued from Page One)

quality of education.

Dr. Gainey said the conference will start with a general session, for explanation purposes, at 7:30. Shortly afterwards, the seven panels will begin an hour's meeting, which will be repeated after a short break at mid-evening. Thus, two persons from a family can expect to attend four panel discussions out of the seven if they wish.

One of the prime reasons for requesting advance indication of the sessions the individuals wish to attend is the problem of arranging the suitable meeting place. If a group can be expected to be large, it will be held in a room where there is ample space. Smaller sessions will be similarly located in areas that will be suitable.

Dr. Gainey said he already has received several hundred forms, returned by parents from the messages sent home with pupils in all the schools. The most popular panel discussions, he said, appear to be the ones dealing with the college-bound student, reading and grouping. There also has been considerable interest shown in the panel on rating of schools.

The panelists, drawn mostly from the teaching personnel, will discuss their special area, leaving ample time for discussion with interested persons attending the meeting. A member of the planning committee will act as moderator for each panel, and someone from the committee will also act as recorder, so that summaries of the discussions will be available later. They will also give a quick summary at the end of each discussion period.

Elected To Head Banking Group

Louis S. Finger of Walnut ave., president of the Andover Savings Bank, has been elected president of the Savings and Mortgage Division of the American Bankers Association.

His election took place at the Association's meeting in Miami Beach, Fla., Monday. Mr. Finger is attending the sessions.

Costume Judging To Begin Party

Youngsters planning to attend the South School Halloween Party Saturday night are asked to be at the Andover st. side of the building at 6:15 p.m.

Activities will begin at 6:30, with the judging of costumes for each class group. There will be cartoons, refreshments and some surprises for all those who attend.

Parents will be allowed to park their cars on the baseball field.

Subscribe to the TOWNSMAN

Mission Study Group Met In Ballardvale

The Ballard Vale United Church Missionary Study Group met last Thursday morning in the parsonage with Mrs. Herbert Peterson as hostess during the coffee hour. Mrs. Ralph Rosenblad was the leader and the title of the discussion was the "Work of the Security Council of the United Nations".

Those present were Mrs. Robert Mitchell, Mrs. George Davison, Mrs. P. W. Moody, Mrs. James Letters, Mrs. Henry Meyers, Mrs. William McLellan, Mrs. Richard Sherry, Mrs. Herbert Peterson and Mrs. Rosenblad.

Duo Club Met With Mrs. Stewart

Mrs. James Stewart of Virginia rd. entertained the members of the Duo-Club at her home recently. A supper was served by the hostess.

Those who were entertained were Mrs. Lester Noseworthy of Boston, Mrs. George Jones of Roxbury, formerly of Africa, Mrs. Paul McCue of Roslindale, Mrs. Ruth MacNaughton, W. Roxbury, Mrs. Doris Hoinghause of Halifax, Mrs. Arnold Clough of Sharon.

CHI RHO MEETS SUNDAY NIGHT

Chi Rho of St. Augustine's Church will hold its monthly business meeting Nov. 1 at 7 p.m. A panel discussion, with speakers from Boston, will be held on "Communism".

CHURCH FLOWERS

The very lovely flowers on the Altar of the West Church last Sunday morning were the gift of Dr. and Mrs. George West in memory of Mrs. West's mother.

YOUTH CENTER DANCE HAS BEEN CANCELLED

The Youth Center has cancelled its Saturday night dance this week, in order to join the Halloween dance at the Junior High.

ELECTED HEAD OF COUNCIL

(Continued from Page One)

Steve Goodman, Virginia Jensen, Judy Parshly, Virginia Snyder, Jane Simeone, Doug Howe, Peter Bevin, Tom Clark, Donna Mellet and Martha White.

The president and secretary of each class are also members of the council. They are Mary-Anne Pasquale and Louise Johnston, sophomores; Gary Dockray and Gail Grange, juniors; Lynn Johnson and Deborah Newcomb, seniors.

The Council sponsors many activities during the school year, including Student Council Week in the spring.

BAKERY SALE

The Women's Auxiliary of the Master Plumbers' Association will hold a food sale at the Cross Coal Co. on Main st. Nov. 6 from 9:30-noon. Proceeds will be used for the scholarship fund and charities supported by the Association.

COFFEE HOUR TUESDAY

The Ballard Vale United Church Guild will sponsor a Coffee Hour next Tuesday in the church vestry from 9:30 a.m. until 11. Mrs. William Marruzzi and Mrs. Ernest Hall are in charge of the event.

"BROOMSTICK BOP" AT HIGH SCHOOL

The Service Club of Andover High School will sponsor a costume dance. "The Broomstick Bop", Friday, Oct. 30, from 8-11, in the High School cafeteria.

LOBSTER PIE
Treadway Inn Style
ANDOVER INN

JUST what your Doctor ordered....
Prompt PRESCRIPTION SERVICE
You May Pay Your Telephone Bill Here
Hartigan Pharmacy
TEL. GR 5-1006
66 MAIN ST. ANDOVER MASS

The Greater Lowell Florists Association, Inc.
CORDIALLY INVITES YOU TO THEIR
SECOND ANNUAL
FALL FLOWER SHOW
Liberty Hall - Lowell Auditorium
Saturday, November 7th – 1-10 P.M.
Sunday, November 8th – 1-9 P.M.
FASHION SHOW BY POLLARD'S
Saturday at 3 P.M. and 7:30 P.M.
Tickets At Door $1.00 – Children Under 12 – FREE with Adults

OLDEST AND LARGEST FURRIERS
276 Essex Street — Laurence
Weiner's
Beautiful Furs
So delightfully charming — INEXPENSIVE Too!
MINK STOLES $395 Tax Included
JACKETS $169 Tax Included
• Fur Products Labeled to Show Country of Origin of Imported Furs.
CONVENIENT TERMS MAY BE ARRANGED
DYED BLACK PERSIAN LAMB COATS $395 Tax Included

R071
A552
MEMOR

AD TAKER CALL GR 5-1943

Window Shades — Traverse Rods
Venetian Blinds
Cleaned — Re-taped — Re-corded
S. A. Shiepe Co., Inc.
227 Hampshire St. — MU 2-7403

Wedding . . .

SPANGLER — FOREMAN

Mr. and Mrs. Harold C. Foreman, 5 Moreland ave. announce the marriage of their daughter, Lois Joan, to William Greenlee Spangler of New York, Oct. 17, at Calvary Episcopal Church, Gramercy Park, Manhattan.

MRS. WILLIAM G. SPANGLER

Mrs. Spangler, a graduate of Skidmore College and Cornall University, has been with J. C. Penny Co. New York City as stylist, and editor of Fashions and Fabrics Magazine.

Mr. Spangler, a graduate of Syracuse University, is associated with the California Shipping Company.

Mr. and Mrs. Spangler will make their home in San Francisco, Cal. after Nov. 1.

FOSTER HOMES NEEDED
For Children Of All Ages

Board, clothing and medical care provided by us. Write to Division of Child Guardianship, 215-217 Haverhill Street, Lawrence, or call MUrdock 3-7167 for application.

Women's Class On Monday Evenings

The Youth Center on Brook st. is planning its weekly program for Greater Lawrence women, according to Director Donald D. Dunn.

The Monday evening activity will include limbering and stretching exercises, modern dance, gymnastics, volley ball, bowling, skating, and any other activity of this general nature.

Mrs. Beverly Arthur Manning will instruct the course, assisted by Lillian Winn.

Mr. Dunn said 68 women were members of the class last year and a larger enrollment is anticipated this season. The Youth Center provides activities for persons six years of age or over. About 38 percent of the 1958 total registration of 1,038 were adults.

Any of the Center's activities are available to persons who have their membership cards. There are no other charges for the various classes.

Dancing instruction will be provided for the juniors and intermediates again this year, under Mrs. Manning's direction.

Registrations are also being accepted for the swimming classes.

Principals Met For First Time

The first meeting of the Merrimack Valley Elementary Principals Association was held Monday evening at the Central Elementary School, in the form of a dinner meeting. The speaker of the evening was Dr. W. Linwood Chase of the Boston University School of Education. His topic was "The Status of the Elementary Principal".

Miss Catherine Barrett, principal of the Central Elementary School, was chairman of the affair with the following principals assisting here: Daniel McCarthy, Bradstreet School of North Andover; Carl Parmenter, Center School of Chelmsford; Miss Agnes Doyle, Ashford Street School of Methuen; Mrs. Helen Gibbons, Sargent School of Westford, Mrs. Vivian Eisenhower, Batchelder School of North Reading; Anthony DeLuca, Swain School of Wilmington and James Jordan, Tarbox School of Lawrence.

Plans were made for the next meeting when Daniel O'Connor, principal of the Heath School of Tewksbury, will be in charge.

The dinner, Monday eve was managed by Mrs. Flo McGrath, cafeteria director of Andover Public Schools. Assi her as waitresses were following sixth grade girls: McGinty, Mary Alice McG Kathryn O'Brien, Andrea quale, Margaret Phillips and O'Connor.

Installation Come Sunday Evening

The Rev. J. Allyn Bra minister of the Free Chri Church will be installed Su evening at eight o'clock by Andover Association of Con tional Churches.

The Installation Sermon wi preached by Dr. J. Seelye Bix president of Colby College, W ville, Me. The Prayer of Ins tion will be given by Dr. Arth Bradford, Minister-Emeritus o Central Congregational Chur Providence and father of minister to be installed.

Rev. Mr. Bradford is a gra of Colby College and Yale Div School. He is a direct descen of William Bradford, the Gov of the Plymouth Colony in early period of New England tory. Three generations of m ters preceed him in his imme family. He was called to serve Free Christian Church from position as associate minister the Hancock Church in Lexing The Free Church is a Cong tional church formed during slavery crisis.

Dr. Albert J. Penner, Cong tional State Conference presi will deliver the charge to congregation; and Dr. A. W Baldwin, campus minister Phillips Academy, will deliv charge to the minister. Addi participants in the service w the Rev. Robert H. Barber, m ter of the Trinitarian Cong tional Church in Concord and Rev. Basil D. Hall, former in minister of the Free Church.

A reception will follow ceremony of Installation, s by the deaconesses of the Church.

Subscribe to the TOWNSM

TENDER
Roast Prime
Ribs of Beef
Aujus
ANDOVER INN

The Cooperative Way of Doing Business
(Part Two)

There are four ways of organizing a business — two monopolistic and two competitive. The monopolies are government ownership and government control. The two private-enterprise methods are: as profit-making companies or as cooperatives.

Cooperatives are voluntary, democratic non-profit organizations. Below are the chief differences between cooperatives and profit businesses.

PROFIT BUSINESSES	CO-OPERATIVES
1. Owners are usually few	1. Owners are numerous
2. Owners often out of town (absentee ownership)	2. Owners are local citizens (2300 friends & neighbors)
3. Control is proportionate to ownership. (money votes)	3. Control is equal, democratic (people vote)
4. Stock dividends are unlimited	4. Stock dividends limited (5%)
5. Profits proportionate to ownership.	5. Savings proportionate to purchase
6. Profits often go out of town	6. Savings stay in town

RESULTS

Business is run for the benefit of the owners	Business is run for the benefit of the consumers
Conflict of interest between owners and consumers	Community of interest because owners are the consumers

CO-OPS are run by and for the Consumers

A ROAST BEEF TREAT
HEART OF THE RIB lb 83¢
SAVE 12¢
Small, Selected
BEEF LIVER lb 49¢
SAVE 10¢
DOLE
Hawaiian Harvest Features
Pineapple Chunks No. 2 CANS 33¢
Pineapple Juice 46 OZS. 29¢
Sliced Pineapple 3 17 OZ. TINS 49¢
Pineapple-Grapefuit JUICE 46 OZ. 33¢
CALIFORNIA JUICE ORANGES DOZ. 39¢ 3 DOZEN $1.00
OPEN TIL 9 THURSDAY AND FRIDAY
CO-OP
SUPER-MARKET • 68 MAIN ST.

Kuhn
JEWELRY COMPANY
469 ESSEX ST. LAWRENCE

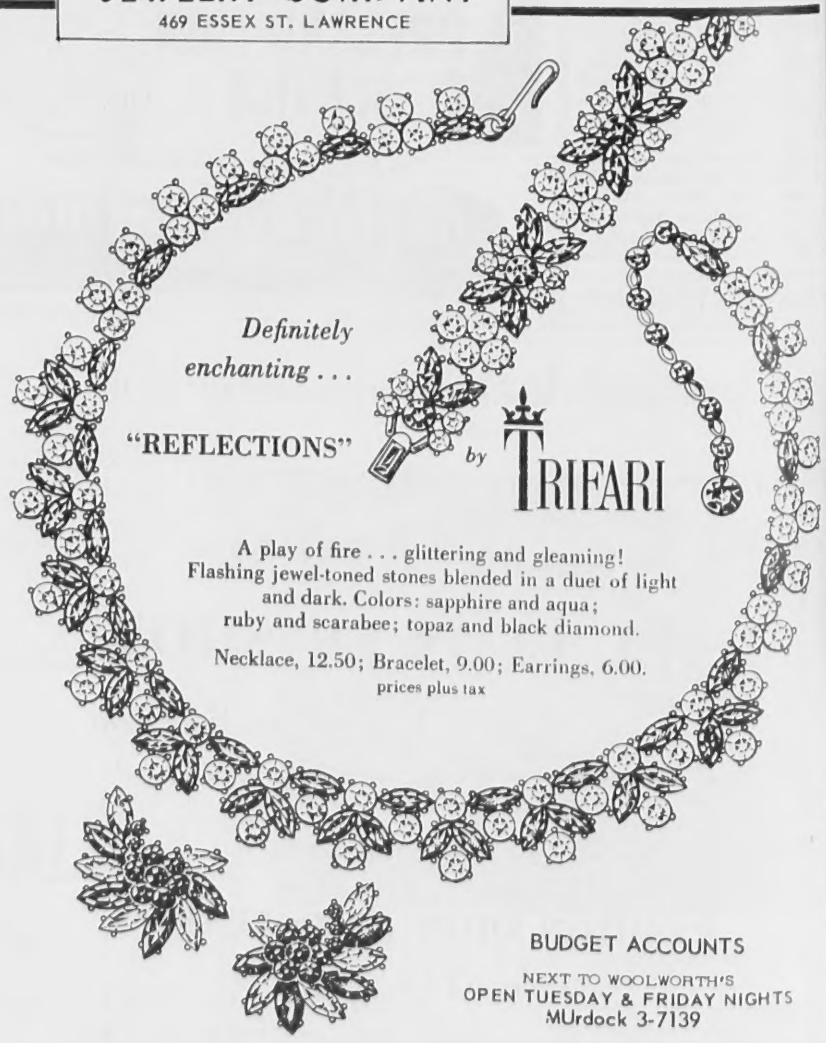

BUDGET ACCOUNTS
NEXT TO WOOLWORTH'S
OPEN TUESDAY & FRIDAY NIGHTS
MUrdock 3-7139

Actress To Appear At November Club

BARBARA W. SHURE

The November Club will another interesting season Mo Nov. 2. Dessert and recepti new members will be held bet 2:30 and 3 p.m. at the Clubho 5 Locke st.

Mrs. George E. Haselton, new president, will welcome members.

The guest speaker will be bara Warren Shure, who is a fessional actress. Miss Shur ceived her training at the Ame Academy of Dramatic Arts in York City and Drama Scho Yale University. She has ap ed on the legitimate stage, and television.

Miss Shure's "Theaterlog is a dramatization and revie the top plays currently on B way.

Legion Post To Meet Tuesday

Post 8, American Legion, meet next Tuesday evenin 7:30 in the quarters on Park s

On the agenda, accordin Commander Albert Cole Jr. planning of the observanc Veteran's Day, including pla of flags on graves and serv Nov. 11. The Post also will part in a program at the School Nov. 10.

WATTS IS SURGICAL PATIENT

Edwin J. Watts, 10 Dart rd., Shawsheen Heights, class advertising manager of the rence Eagle-Tribune, is a p at the Lawrence General Hos where he underwent s Tuesday. His condition wa ported as good Wednesday.

WAERTSIL
OF FINLAN
ARABIA FAIEN

CROWNBAND...By Olga O
a regal handpainted decor in and yellow on blue-gray Faienc
5 piece place setting: one each dinner, 7¾" salad, 6" bread butter plate and cup and saucer.
20 piece starter set for four: 5 pc. place settings. . . . . $
Andover GIFT HOUSE
10-12 PARK ST. GR 5-182

Actress To Appear At November Club

BARBARA W. SHURE

The November Club will open another interesting season Monday Nov. 2. Dessert and reception of new members will be held between 2:30 and 3 p.m. at the Clubhouse, 5 Locke st.

Mrs. George E. Haselton, the new president, will welcome the members.

The guest speaker will be Barbara Warren Shure, who is a professional actress. Miss Shure received her training at the American Academy of Dramatic Arts in New York City and Drama School of Yale University. She has appeared on the legitimate stage, radio and television.

Miss Shure's "Theaterlogues" is a dramatization and review of the top plays currently on Broadway.

Legion Post To Meet Tuesday

Post 9, American Legion, will meet next Tuesday evening at 7:30 in the quarters on Park st.

On the agenda, according to Commander Albert Cole Jr., is planning of the observance for Veteran's Day, including placing of flags on graves and services Nov. 11. The Post also will take part in a program at the High School Nov. 10.

WATTS IS SURGICAL PATIENT

Edwin J. Watts, 10 Dartmouth rd., Shawsheen Heights, classified advertising manager of the Lawrence Eagle-Tribune, is a patient at the Lawrence General Hospital where he underwent surgery Tuesday. His condition was reported as good Wednesday.

WAERTSILA OF FINLAND

ARABIA FAIENCE

CROWNBAND...By Olga Osol,

a regal handpainted decor in green and yellow on blue-gray Faience.

5 piece place setting: one each 10½" dinner, 7¾" salad, 6" bread and butter plate and cup and saucer. $8.50

20 piece starter set for four: four 5 pc. place settings. $34.00

Andover GIFT HOUSE

10-12 PARK ST. GR 5-1822

School Menu

The following menus have been prepared for the public schools by Mrs. Florence McGrath, head of the cafeterias:

Thursday, Oct. 29 – chuck wagon steaks, gravy, mashed potato, spinach, Vienna bread and butter, sliced peaches, milk.

Friday, Oct. 30 – Orange juice, tuna salad roll, buttered carrots and peas, potato chips, Halloween treat, and milk.

Monday, Nov. 2 – Italian spaghetti and meat sauce, kernel corn, Italian bread and butter, Plantation cake with chocolate frosting, milk.

Tuesday, Nov. 3 – Baked ham, oven-browned potatoes, buttered green and wax beans, chocolate pudding with topping, milk.

Wednesday, Nov. 4 – Orange juice, pepper steaks on buttered bun, parslied carrots, potato chips, pineapple upside down cake, milk.

Thursday, Nov. 5 – Baked beans with frankfurt rings, cole slaw, oatmeal bread and butter, apple cheese crisp and milk.

Friday, Nov. 6 – Oven fried fish filets, mashed potato, buttered peas, Vienna bread and butter, mixed fruit cup, milk.

HOLD HALLOWEEN PARTY

Cub Pack 74 will have a Halloween Party in the West Elementary School Oct. 30, starting at 7:30.

All Cubs and potential members of the Pack are invited.

Boosters Raised $1,350 to Date

Over $1,350 has been received by the Boosters' Club from the annual membership drive, according to a report by Chairman Charles O. McCullom.

The Club met recently, and appointed a special committee to study the scholarship awards procedure and plans for the annual "Get Acquainted Night".

During the meeting Coach Dick Collins showed movies of the Marblehead-Andover game. The movies were donated by the Boosters' Club for instructional purposes.

President Charles W. McCullom was in charge of the meeting.

YOUNG ADULTS PLAN HALLOWEEN PARTY

The Andover Young Adults will sponsor a "Cider Swirl" Halloween night, at the Free Church, from 7:30-11.

The dance is open to all school graduates. No costumes will be necessary, but dress will be casual.

ARE YOU DISSATISFIED WITH YOUR TELEVISION RADIO OR PHONOGRAPH?

Then... let us repair it!

OUR 30 YEARS OF KNOW-HOW IS YOUR ANSWER TO THE QUALITY, MONEY-SAVING SERVICE YOU HAVE ALWAYS WANTED.

COMMUNITY

RADIO TV PHONO SERVICE

12 Newbury St., Near Essex MU 2-3048

Lundgren Funeral Home

Established 1840

COMPLETE FUNERAL SERVICE

MALCOLM E. LUNDGREN
DONALD E. LUNDGREN

18 Elm Street Tel. GR 5-2072

From any point of view—
From every point of value—

1960 Ford Galaxie Town Victoria

Ford's got the STYLE leader!

Here is a car—the magnificent Galaxie Town Victoria—that is truly the Queen of the Hardtops. Its regal styling is so smart, so right, so distinctively fine-car *proud*. And it's so beautifully proportioned for stretch-out room and driving comfort, too!

"IT'S THE FINEST FORD OF A LIFETIME!"

1960 Ford Fairlane "500"

Ford's got the VALUE leader!

When you price the big, all-new, beautiful Fairlane 500 (above) you'll quickly see why it's the value leader of the industry. When you see its elegant, perfectly proportioned styling and feel its built-for-people comfort, you'll wonder why anybody would bother to pay more for *any* car!

"IT'S THE EASIEST CAR IN THE WORLD TO OWN!"

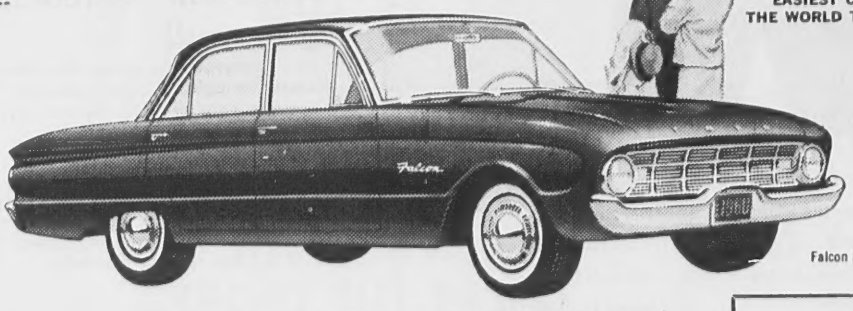

Falcon Fordor Sedan

Ford's got the SAVINGEST!

The New-size Ford—the Falcon—is the easiest car in the world to own! It *really* holds 6 big folks and all their luggage, yet it's priced close down to the 4-passenger imports. It averages up to 30 mpg. It's a miser on oil. It can save you on servicing costs, too. Come in and fun-test it!

FLASH

The Ford Falcon is the lowest-priced six-passenger car built in America today*

*Based on manufacturers' suggested retail delivered prices

COME SEE THE WONDERFUL NEW WORLD OF FORDS

FORD—The Finest Fords of a Lifetime! FALCON—The New-size Ford! THUNDERBIRD—The World's Most Wanted Car! F.D.A.F.

Shawsheen Motor Mart, Inc

47 HAVERHILL ST. ANDOVER, MASS

See "FORD STARTIME" in living color Tuesdays on NBC-TV

R071
A552
MEMO

TOWNSMAN CLASSIFIED ADS BRING RESULTS

PEGGY J.
BEAUTY SALON
Complete Beauty Care — Newest hair stylist, consultant & lecturer.
CLOSED MONDAYS
5 Lowell St., Tel. GR 5-1639

PTA TO HOLD BAKERY SALE

The Ways and Means Committee of the South Elementary School PTA is making plans to hold a bakery sale Friday afternoon, Nov. 6, from 3 to 9 p.m. in Andover. Members of the committee are Mr. and Mrs. Richard Anderson, Mr. and Mrs. Warren Dyke, Mr. and Mrs. Leon Somers and Mr. and Mrs. George Schmidt.

Will INSURANCE Replace It?
When fire destroys your home you want more than just "some" insurance. You need enough to replace the values that have been lost. What it cost you ten, fifteen, or even five years ago is much too low an estimate of what you would have to pay now.
If we haven't checked insurance values for you recently, better let us do it for you right away.
SMART & FLAGG, INC.
The Insurance Office
FOR OVER 100 YEARS
BANK BUILDING ANDOVER TEL. GR 5-6161

PLANNING EVENT — The Boston University Choral Art Society will come to the Memorial Auditorium Nov. 20 at 8 p.m., under the sponsorship of the South Church Sanctuary Choir. Preparing to mail out notices of the event are Mrs. Keith H. Gould, Nan Taylor, Susan Rairigh, Mrs. Gordon B. Cannon, and Mrs. Harold O. Nadler. (Staff Photo)

Mr. and Mrs. Oliver Pike of River rd., recently enjoyed a few days with relatives at Sebago Lake, Me.

Hallmark
CHRISTMAS CARDS
Hallmark of good taste. The complete line — personalized and boxed assortments.
MARY ANN'S CARD & YARN SHOP
92 Main St. Next to A & P

League Discussions On Economic Aid

"Economic aid as a part of United States Foreign Policy" will be the topic for discussion at three meetings of the League of Women Voters next week.

Mrs. Paul Crane, chairman, and her committee, Mrs. Albert Rothseid, Mrs. Per Bro, Mrs. Stephen Parson, Mrs. H. O. Witten and Mrs. R. M. Cole, will explain the Mutual Security Act of 1959 with emphasis on the economic aspects of the program. League members will have an opportunity to discuss proposed agencies and to compare United States programs with those of other nations including the USSR.

Meetings will be held Tuesday, Nov. 3, at 9:45 a.m. at Cooley House, Phillips Academy; Tuesday, 7:45 p.m. at the home of Mrs. Jerald Cornwell, 31 Ballardvale rd.; and Thursday, Nov. 5, at 9:45 a.m. at 93 Pine st., the home of Mrs. R. M. Cole. Members will note there is no Thursday evening meeting because of the Education Conference at the High School.

Central PTA Has 550 Members

The Central School PTA has completed a membership drive with 550 parents enrolled. The membership committee, headed by Mrs. Fred Saunders, anticipates an enrollment of 600 parents eventually.

At the first meeting of the year Oct. 14, members heard an interesting discussion on test scores by Joshua Miner, assistant dean of admissions at Phillips Academy.

Garden Club To Meet Next Tuesday

The Andover Garden Club will meet next Tuesday morning, Nov. 3, at 10 a.m. at the Andover Inn.

Morning coffee will be served at 9:45 by Mrs. Richard I. Anderson, hospitality chairman, assisted by Mrs. Norman I. Bearse, Mrs. Richard V. Healy, Mrs. Albert L. Jewell, Mrs. Elmer Onthank and Mrs. Walter C. Tomlinson.

After a brief business meeting conducted by Mrs. Ernest L. Wilkinson, president, Mrs. George Ham will present as her subject "Home and Show Arrangements for Thanksgiving," with demonstrations featuring flowers, fruit and lasting arrangements for autumn.

Henley House
SUITS
some of the finest fashions made by man!
A RARE CLOTHING ACHIEVEMENT!

HENLEY HOUSE SUITS are among the finest fashions that man's hands have ever created.
Once you examine the fabrics, try on the fashions, see how exquisite the tailoring is, you will know that no superlatives are too strong to describe HENLEY HOUSE SUITS, so come see them soon.
$69.50
OTHER SUITS FROM $55
EASY PARKING
Convenient Credit Accommodation
Elander & Swanton
INCORPORATED
MAIN ST. ANDOVER

per 3½% annum
for our Systematic Savers
Tomorrow dividends for the last three months will be paid to our Systematic Savers at the per annum rate of 3½%. No savings plan in this area pays more.
Our Systematic Savings plan is for people who want to save a specific sum every month so they will have a large sum years hence. To encourage them, we pay bonus dividends of ¼% above our regular dividend.
Why don't you start a Systematic Savings Account tomorrow? It takes as little as $1.00 a month.
Lawrence
COOPERATIVE BANK
21 LAWRENCE ST.
Lawrence
For the convenience of our patrons, payments may be made in Andover at the Merrimack Valley National Bank.

CALL GR 5-0128
FOR PLUMBING REPAIRS
• SKILLED SERVICE
• PROMPT ATTENTION
W.H. WELCH COMPANY

WILL SPEAK AT LIBRARY SUNDAY

(Continued from Page One)

MRS. EMILY FLINT

at 1 o'clock and will make extra time profitable for those who wish to look over the fall publications, to be on display in the main reading room and in the Children's room.

After Mrs. Flint's talk there will be more free time for browsing and reserving. Light refreshments will be served.

One display of interest to would-be authors is an exhibit of items loaned by the Atlantic monthly. It shows the production stages of an article "The Mob Of Extermination" by Lewis Mumford, from its original manuscript through the proofs, layout, page proofs and corrected proofs to its final appearance in the October 1959 issue of the Atlantic.

For the interest of those who attend Open House or who visit the library during the following week to see the new books, the November Sampler is intended to list all adult books shown in the display. This should be an aid to those planning to include a thoughtfully chosen book on their Christmas shopping lists.

Literature Dep't. To Meet November 4

The Literature Department of the Shawsheen Village Woman's Club will meet Wednesday, Nov. 4, at 10 a.m. at the home of Mrs. Donald Johnston, 37 Robandy rd.

Mrs. Lewis Putnam of Lowell will be the guest speaker.

loved ones.
When people you love move away, don't lose touch with them. Telephone often. See how they are — and give them your news.
NEW ENGLAND TELEPHONE AND TELEGRAPH COMPANY

WILL SPEAK AT LIBRARY SUNDAY

(Continued from Page One)

MRS. EMILY FLINT

at 4 o'clock and will make this extra time profitable for those who wish to look over the fall publications, to be on display in both the main reading room and in the Children's room.

After Mrs. Flint's talk there will be more free time for browsing and reserving. Light refreshments will be served.

One display of interest to would-be authors is an exhibit of items loaned by the Atlantic monthly. It shows the production stages of an article "The Morals Of Extermination" by Lewis Mumford, from its original manuscript, through the proofs, layout, page proofs and corrected proofs to its final appearance in the October 1959 issue of the Atlantic.

For the interest of those who attend Open House or who visit the library during the following week to see the new books, the November Sampler is intended to list all adult books shown in the display. This should be an aid for those planning to include a thoughtfully chosen book on their Christmas shopping lists.

Literature Dep't. To Meet November 4

The Literature Department of the Shawsheen Village Woman's Club will meet Wednesday, Nov. 4, at 10 a.m. at the home of Mrs. Donald Johnston, 37 Robandy rd.

Mrs. Lewis Putnam of Lowell will be the guest speaker.

STUDY GROUP MET IN BALLARDVALE

"International Court of Justice, Trusteeship Council and Secretariat" was the subject of the discussion of the United Nations Study group last Thursday morning in the Ballard Vale United Church parsonage. Three films on the United Nations were shown. Mrs. Ralph Rosenblad was the leader and Mrs. James Letters, the hostess.

Attending were Mrs. P. W. Moody, Mrs. Anna Hess, Mrs. Henry Meyers, Mrs. Richard Sherry, Mrs. Robert Mitchell, Mrs. William McIntyre, Mrs. Edna Laffin, Mrs. Letters and Mrs. Rosenblad.

DAKE NAMED DONNER PROFESSOR

(Continued from Page One)

Middlebury College. He joined Phillips as an instructor in mathematics and chemistry in 1921, after serving in the Army during World War I and teaching for a year in Vermont. He was promoted to head the chemistry department in 1937.

Donner Foundation officials anticipated that the establishment of the teaching endowments, amounting to about $12,000 annually, would achieve "a breakthrough" in the teacher salary scale and force the raising of faculty salaries in other secondary schools.

Mrs. Halbert Dow of Beacon st. is enjoying a visit with her daughter and family, Mr. and Mrs. George Quinn of Mt. Airy, Md.

FREE Parking for our customers at Eidam's
• CHARGE • BUDGET • LAY-AWAY
Open FRIDAY and Tuesday 'til 9

Weiner's camera shop

• ART SUPPLIES • CAMERAS • DARK ROOM EQUIPMENT • DEVELOPING • PRINTING

270 ESSEX ST. LAWRENCE (Next to Weiner's Furs) MU 3-4342

loved ones..

When people you love move away, don't lose touch with them. Telephone often. See how they are – and give them your news.

NEW ENGLAND TELEPHONE AND TELEGRAPH COMPANY

• Hundreds and Hundreds Of FREE Bonus Stamps This Week •

SHOP JOHNNY'S WHERE YOU ALWAYS FIND

• GREATER VARIETIES
• GREATER ASSORTMENTS OF
• BRAND NAME FOODS
• LOW, LOW EVERYDAY PRICES

AND

SUPER SAVE STAMPS

Greater plus value . . . greater assortments of premiums . . . when you save JOHNNY'S brand of stamps.

THIS COUPON GOOD FOR
50 FREE BONUS STAMPS
WITH THE PURCHASE OF
ONE POUND OF SCHRAFFT'S
SWEET TIME CHOCOLATES lb 79c
COUPON GOOD THRU SATURDAY, OCT. 31st

THIS COUPON GOOD FOR
100 FREE BONUS STAMPS
WITH THE PURCHASE OF
3 lbs. or 5 lbs. B.L.B. IMPORTED CANNED HAM
At Very Low Price
COUPON GOOD THRU SATURDAY, OCT. 31st

Sunshine's New SESAME CRACKERS
FOR DIPS AND SNACKS Pkg. 39¢

NABISCO SHORTBREAD
STRIPED PKG. 49¢

CUT FROM CHOICE SPRING LAMB
LAMB CHOPS 79c
Well Trimmed

HAMBURG
ALL LEAN STEER BEEF AND ALL FRESHLY GROUND 3 lbs 99¢

THIS COUPON GOOD FOR
50 FREE BONUS STAMPS
WITH THE PURCHASE OF
FAMILY-SIZE TREE TAVERN PIZZA 49¢
COUPON GOOD THRU SATURDAY, OCT. 31st

MACINTOSH APPLES
4 lbs 29¢

SWEET CIDER
GAL. 69 HALF GAL. 45¢

THIS COUPON GOOD FOR
50 FREE BONUS STAMPS
WITH THE PURCHASE OF
SCOTCH PLAID DESIGN
COOKIE GIFT BASKET
for Overseas or for Shut-Ins
COUPON GOOD THRU SATURDAY OCT. 31st

WELCH'S TOMATO JUICE
QUART SIZE
3 for 89¢

WELCH'S WELCH ADE
3 for 89¢

OPEN THURS & FRI NIGHTS TIL 9 — AMPLE FREE PARKING RIGHT AT OUR DOOR

JOHNNY'S SUPER MARKET

43 PARK STREET — ANDOVER — GR 5-2740

R071
A552
MEMO

EVENING CIRCLE TO MEET

The Evening Circle of the West Parish Church will meet in the Vestry Thursday evening, Nov. 5, at 8 p.m. A program entitled The Magic of Automatic Cook 'N Serve Appliances will be put on. All women of the Parish are invited to attend.

Consult

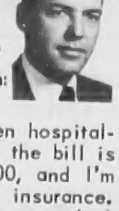

Doug Howe
about this question:

"My wife has been hospitalized for months — the bill is already over $4000, and I'm without hospital insurance. The patient in the next bed has a Major Medical Expense Policy from your agency. She pays the first few hundred dollars, but most of the huge bill is paid by the company. Does this policy cost only $87. for a family?"

DOUGLAS N. HOWE
52 Main St. Tel. GR 5-5100

AVIS TOURED LAND AREAS

(Continued from Page One)

Auditorium on Whittier st., turned successively into Bartlet, Chestnut, and Central sts., passed under the railroad tracks up to the entrance to the Indian Ridge Reservation (25 acres) on Reservation rd.

The next Reservation stop was at Baker's Meadow (48 acres) about a half mile up the road; then through the center of West Andover to the Stevens plot of land (three acres) on West Parish Acres. From there the procession moved on to the Albert Curtis lot (5½ acres) off Dascomb rd., located near the Tewksbury line and bordered by the new highway.

The last reservation visited was the tract of land (47 acres) extending along the western side of the Shawsheen River between Andover and Ballardvale, which was recently purchased from the Northeastern Scale Models Company.

A brief description of what the "tourists" were about to see on the reservations was given by Mrs. Juliet Kellogg, Heinrich Rohrbach, Harold Rafton, and Albert Retelle.

The oldest property, the Indian Ridge Reservation, was obtained by the merger of the Indian Ridge Reservation and the A.V.I.S. into one corporation under the name of the Andover Village Improvement Society March 8, 1915, by the laws of the Commonwealth. The Society voted acceptance of the Act May 17, 1915.

In the September hurricane of 1938, many beautiful trees were uprooted at Indian Ridge, but they were fortunately replaced by the young growth of 3,000 pines planted 10 years earlier. Today the trails are covered with a thick mass of soft, pine needles, which make walking along them an enjoyable experience. The beautiful coloring, the shadows cast by the trees, and the silence of the forest made the hikers feel completely relaxed as they walked along that beautiful, sunny, autumn afternoon.

At Baker's Meadow, Albert Retelle, whose house commands a superb view of the Meadow, said he had seen 35 Canadian ducks on the pond recently; that they had spent a whole day there, but were gone the next morning. As the hikers stood at the dam, several American widgeon ducks were spotted flying overhead. A path goes all around the pond.

The generous gift by Carl and Ruth Stevens of a three-acre plot on West Parish Acres provides permanent recreation area for children in Virginia rd. and vicinity. Skating is a favorite pastime there.

The Association is grateful to Albert Curtis, who is a firm believer in saving open spaces, for making almost an outright gift of a 5½-acre plot of forest land located off Dascomb rd. near the Tewksbury line and bordering on the new highway. This is a highly desirable type of property, well-suited for service to the people who will live in the new building development along the forest area.

The recently purchased Northeastern property along the Shawsheen was the last reservation to be seen on the guided tour. The tract has great potentialities as a habitat and a recreational area.

Upon completing the tour, the group went to the home of Mr. and Mrs. John Kimball on Holt Hill, a house 250 years old, situated on a hill 420 feet high and commanding the most picturesque views of the countryside and of the most unforgettable sunsets to be found in Andover.

Mrs. Kimball was the hostess to the guests who greatly enjoyed the refreshments and the social hour. The guests showed a lively interest in the map John Kimball had made of the Society's properties.

The work of the Society is supported partly by the income from funds left to it by former members, but largely by dues and contributions from its current members. It needs help for this work. If interested, residents may write or call the treasurer, David MacDo...

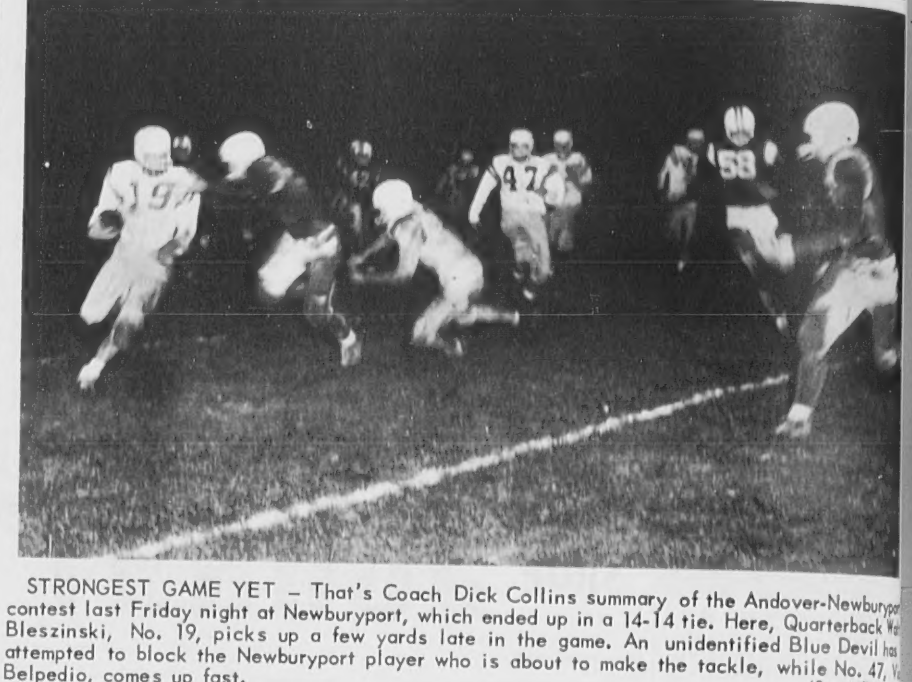

STRONGEST GAME YET — That's Coach Dick Collins summary of the Andover-Newburyport contest last Friday night at Newburyport, which ended up in a 14-14 tie. Here, Quarterback Walt Bleszinski, No. 19, picks up a few yards late in the game. An unidentified Blue Devil has attempted to block the Newburyport player who is about to make the tackle, while No. 47, V. Belpedio, comes up fast.
(Staff Photo)

ART SUPPLIES!
EVERYTHING . . . BUT EVERYTHING-THE AMATEUR AND PROFESSIONAL ARTIST REQUIRES!
CALL OR VISIT
LAWRENCE'S LARGEST ART AND HOBBY CENTER
34 ALLIED PAINT STORE
AMESBURY ST. LAWRENCE

SAFETY IS OUR BUSINESS
PUT SAFETY TIRES ON YOUR NEW CAR!
THE NEW
GENERAL DUAL 90
America's No. 1 Safety Tire
ASK ABOUT GENERAL'S CHANGE-OVER PLAN
your old tires will make the down payment

The new Dual 90, a completely different tire, with twin treads . . . PLUS Nygen Cord, PLUS Hi-Density Rubber add up to terrific mileage and more blowout protection than ever before possible.
NO FLATS FROM PUNCTURES
HI-DENSITY RUBBER
DUAL-STOPPING ACTION
NYGEN CORD • HIGH-SPEED STABILITY
"O-RING" PRESSURE LOCK
For Safety's sake, see this great new
DUAL 90 TODAY
FAY & DRISCOLL
576 HAVERHILL ST. LAWRENCE MU 3-3131
YOUR GENERAL TIRE DISTRIBUTOR
OPEN TUESDAY & FRIDAY NIGHTS TIL 9

LENOX
Nursing Home
24-Hour Nursing Care of Aged, Chronics and Convalescents
378 So. Main St. Bradford, Mass.
DRake 4-7953

and now
there are two
superior restaurants
Under the personal supervision of
Mine Host · Adams
Allenhurst-Adamhurst

for 25 years the "hallmark of delightful dining" . . . where baked stuffed LOBSTER O'NEIL was born . . . nightly in our lounge, "King of the Console," FRANK SIMPSON, at the organ.
3 Minutes from Northshore Shopping Center
Rte. 114, Danvers
SP 4-5200

new! exciting! most provocative lounge and dining room on the Newburyport Turnpike . . . Featuring baked stuffed LOBSTER O'NEIL, prime steer STEAKS, ROAST BEEF—you've never dined in more interesting surroundings—enhanced by the paintings of distinguished artist—
RICHARD V. ELLERY
Rte. 1, Danvers
at Peabody Line
SP 4-2860

FLYING A SERVICE
COME IN FOR
ALL-POINT
LUBRICATION
DRIVE IN EVERY THOUSAND MILES — SURE!
FREE
PICK-UP & DELIVERY
Call Phil or Joe
OPEN 7 DAYS A WEEK
DAILY 7 a.m. to 9 p.m.
SUNDAYS 8 a.m. to 7 p.m.
ELM STREET
Service Station
JOE CONNOR, Prop.
15 ELM ST. ANDOVER
GR 5-0712

At The Church

(Continued from Page Tw...

with their parents and lat... dismissed to their classes. a.m. Family Morning Worshi... Communion and Reception o... Members. The Rev. Frederi... Nos will deliver the sermo... topic will be "A New C... sion". The text is Deuter... 5:4. The Sanctuary Choir sing "Behold Now Praise... Lord" Everett Titcomb. Mr. H. Gould, Director of Musi... plays the Prelude: "Pre... (Ninth Sonata for Violin... Arcangelo Corelli; "Psalm... by Benedetto Marcello fo... Postlude. During the Off... Mr. Gould will play "A... Religioso" (Organ Sonata... Mendelssohn. 5:30 p.m. High Pilgrim Fellowship. 7... Senior High Pilgrim Fello... 7:30 p.m. Adult Education... Church Parlor.

MONDAY: 2:45 p.m. The... ing of the Mission Study... will be omitted this week. p.m. Chorister Choir rehe... Boys, Gr. 4-9. 7:30 p.m. San... Choir rehearsal.

TUESDAY: 10 a.m. Mrs. M... Tucker Rudkin, sponsored b... Courteous Circle of The... Daughters. Coffee will be... in Fellowship Hall before... program. 3:15 p.m. Girl S... Tr. 112, Mrs. F. Kenneth... leader. 8 p.m. Circle II, Le... Mrs. Robert B. Sawyer and... A. M. Wilson, at the home o... Roy E. Coombs Jr., 35 Hi... Program: Mrs. Walter H. Part... "The Relationship be... Church and School." 8 p.m. P... Pong Club for the men o... parish; this affords good fe... ship and fun.

WEDNESDAY: 8 p.m. meeting in Fellowship Hal... Christian Looks at N... Tests", presented by C. Owens, and Dixon B. P... Discussion will follow an... meeting will conclude by 10...

THURSDAY: 10:15 p.m. Meeting of the Andover Di... Mass. Fellowship of Con... tional Christian Women, a... Souls Church, Lowell. Re... tions for luncheon should be... through Mrs. Leidich, Gr5... 3:30 p.m. Carol Choir rehe... Girls, Gr. 4-9.

Christ Church

REV. J. EDISON PIKE, Re...

SUNDAY: Twenty-third S... after Trinity and All Saints'... 9 a.m. Holy Communion. Friendly Guild will hold it... annual Corporate Communio... memory of its departed mem... 9:15 a.m. Family Service. ...sery Class for 3 year old... under. Sunday School Cl... for Grades 4 thru 9. Immed...

CREDIT IS EASY
Elliott's CHARGE IDENTIFICATION CARD
MRS. OUR CUSTOME... 1437 ANY STREET ANY CITY, U.S.A.
OUR SPECIAL COURTESIES AND CREDIT PREVIL...
Mrs. Our Customer
AUTHORIZED SIGNATURE
. . . When Y... Have This Ca...
PAY NO MONEY DOW...
PAY AS LITTLE AS $1 A W...
Shop ELLIOTT'S
Curtains Drapes
Venetian Blinds Shade...
Blankets Bedspreads
Slip Covers Scatter Ru...
Rugs Carpets Broadlo...
Wall Tile Floor Tile
Linoleum Sandran
Storm Windows and Door...
EASY CREDIT P...
New Accounts Quickly Ope...
Elliott's
236 Essex St. Lawrence
92 So. Broadway Lawrenc...
216 Central St. Lowell
18 Merrimack St. Haverhil...

At The Churches

(Continued from Page Two)

with their parents and later be dismissed to their classes. 10:30 a.m. Family Morning Worship and Communion and Reception of New Members. The Rev. Frederick B. Noss will deliver the sermon; the topic will be "A New Confession". The text is Deuteronomy 6:4. The Sanctuary Choir will sing "Behold Now Praise the Lord" Everett Titcomb. Mr. Keith H. Gould, Director of Music will play the Prelude: "Preludio, (Ninth Sonata for Violin) by Arcangelo Corelli; "Psalm XX" by Benedetto Marcello for the Postlude. During the Offertory Mr. Gould will play "Andante Religioso" (Organ Sonata IV) by Mendelssohn. 5:30 p.m. Junior High Pilgrim Fellowship. 7 p.m. Senior High Pilgrim Fellowship. 7:30 p.m. Adult Education Group, Church Parlor.

MONDAY: 2:45 p.m. The meeting of the Mission Study Group will be omitted this week. 3:30 p.m. Chorister Choir rehearsal, Boys, Gr. 4-9. 7:30 p.m. Sanctuary Choir rehearsal.

TUESDAY: 10 a.m. Mrs. Marion Tucker Rudkin, sponsored by The Courteous Circle of The King's Daughters. Coffee will be served in Fellowship Hall before the program. 3:15 p.m. Girl Scouts, Tr. 112, Mrs. F. Kenneth Godin, leader. 8 p.m. Circle II, Leaders Mrs. Robert B. Sawyer and Mrs. A. M. Wilson, at the home of Mrs. Roy E. Coombs Jr., 36 High st. Program: Mrs. Walter H. Partridge, "The Relationship between Church and School." 8 p.m. Ping Pong Club for the men of the parish; this affords good fellowship and fun.

WEDNESDAY: 8 p.m. Open meeting in Fellowship Hall, "A Christian Looks at Nuclear Tests", presented by C. Dale Owens, and Dixon B. Penick. Discussion will follow and the meeting will conclude by 10 p.m.

THURSDAY: 10:15 p.m. Fall Meeting of the Andover District, Mass. Fellowship of Congregational Christian Women, at All Souls Church, Lowell. Reservations for luncheon should be made through Mrs. Leidich, Gr5-1582. 3:30 p.m. Carol Choir rehearsal, Girls, Gr. 4-9.

Christ Church

REV. J. EDISON PIKE, Rector

SUNDAY: Twenty-third Sunday after Trinity and All Saints' Day. 8 a.m. Holy Communion. The Friendly Guild will hold its Annual Corporate Communion in memory of its departed members. 9:15 a.m. Family Service. Nursery Class for 3 year olds and under. Sunday School Classes for Grades 4 thru 9. Immediately following the Service at 10 a.m. the Adult Discussion group will meet. 11 a.m. Holy Communion and Sermon by the Rev. Charles W. F. Smith, D.D. Nursery for 3 year olds and under, Kindergarten Classes, and Classes 1 thru 3. The Prelude will be "Prelude and Fugue" by Franck, the Christ Church Choir will sing the anthem "Souls of the Righteous" by Noble and the Postlude is "Postlude" by Edmundson. The music is under the direction of Irvin Wilkinson, Organist and Choirmaster. Our guest preacher, The Rev. Charles W. F. Smith, D. D. comes from Episcopal Theological School where he is professor of the New Testament. Dr. Smith is author of "The Jesus of the Parable". 4:30 p.m. The Jr. E.Y.C. will meet at the Parish House to go on a Hay Ride. All seats have been reserved and only those who signed up can go. 7 p.m. Sr. E.Y.C. will meet in the Parish House.

THURSDAY: 5:30 p.m. Christ Church Choir rehearsal. 7:30 p.m. St. Ann's Choir rehearsal.

NOTICE: Remember the dates of the Harvest Fair, Friday Nov. 6 and Sat. Nov. 7.

The North Parish Church

(Unitarian) – North Andover

REV. E.A. BROWN JR., Minister

FRIDAY: 4:30 p.m. Junior Choir. 7 p.m. Senior Choir.

SUNDAY: 10:20 a.m. Church School. 10:30 a.m. Kindergarten and nursery. 10:30 a.m. Morning Service of Worship. 11:30 a.m. Coffee Hour. 6 p.m. Youth Fellowship.

MONDAY: 8 p.m. Parish Committee meeting.

TUESDAY: 2:45 p.m. Camp Fire Girls. 7 p.m. Scout Troop 84 at Community Center.

WEDNESDAY: 2 p.m. Alliance entertains Guild for Blind. 10 a.m. Essex Ministers' Conf. at Danvers.

St. Joseph's Church

(BALLARDVALE)

SUNDAY: Mass at 9 o'clock. Confessions heard before Mass.

St. Augustine's Church

REV. HENRY B. SMITH, Pastor

SATURDAY: Confessions 4 to 5:30 and 7:30 to 9 p.m.

SUNDAY: Masses 6:30, 8, 9, 10, 11 and 12.

CARLES
CITIES SERVICE
Specializing in Carburetor and Ignition Work.
Have Green Stamps
14 No. Main St. Andover

Subscribe to the TOWNSMAN

PERSON-L-WISE
EMPLOYMENT AGENCY
477 ESSEX ST., LAW. MU 6-1371
Various Positions Available
· Managerial · Industrial
· Stenographic · Drafting
OUR HELP AMIABLY GIVEN

Cross Coal Co.
EST. 1864
FUEL AND RANGE OIL

CREDIT IS EASY
Elliott's CHARGE IDENTIFICATION CARD
MRS. OUR CUSTOMER
1437 ANY STREET
ANY CITY, U.S.A.
OUR SPECIAL COURTESIES AND CREDIT PRIVILEGES
Mrs. Our Customer
AUTHORIZED SIGNATURE
NOT VALID UNLESS SIGNED
LAWRENCE, LOWELL, HAVERHILL, GLOUCESTER, MASS. MERRIMACK, PORTSMOUTH, CONCORD, N. H.
. . . When You Have This Card!
PAY NO MONEY DOWN
PAY AS LITTLE AS $1 A WEEK
Shop ELLIOTT'S For
Curtains Drapes
Venetian Blinds Shades
Blankets Bedspreads
Slip Covers Scatter Rugs
Rugs Carpets Broadloom
Wall Tile Floor Tile
Linoleum Sandran
Storm Windows and Doors
EASY CREDIT PLAN
New Accounts Quickly Opened
Elliott's
236 Essex St. Lawrence
92 So. Broadway Lawrence
216 Central St. Lowell
18 Merrimack St. Haverhill

Smart People
USE OUR
Checking Account
"The easy way to pay"

You're Smart to pay by check

To do business by check is today's modern way of handling finances. Checks are an accurate, simple record of financial transactions, and an easy way to guard against loss or theft. Certainly it's the most convenient method for the housewife to handle money problems while avoiding standing in line to pay the family bills.

Your credit standing is your most important asset, in every way. Let us help you establish your credit, and simplify your financial problems with a checking account from Bay State Merchants National Bank.

Serving Greater Lawrence Since 1847

3 GREATER LAWRENCE LOCATIONS

Bay State Merchants
NATIONAL BANK

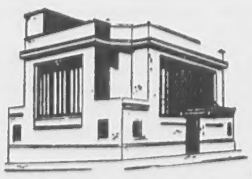

238 Essex Street
Lawrence, Mass.
MU 3-9531

590 Essex Street
Lawrence, Mass.
MU 3-7145

84 Main Street
Andover, Mass.
GR 5-6580

Member Federal Reserve System
Federal Deposit Insurance Corporation

R071
A552
MEMO

EDITORIAL THOUGHTS

Send Your Cards Now!

The attention of every resident should be focused on the conference on education at the High School Nov. 5. This should be particularly true of all men and women who have children in school now.

For the conference, divided into eight panel sessions, will cover most of the main topics which concern parents. And these will also provide ample information for those who do not have youngsters in school, but who help to pay the cost of education locally.

We must confess that it is difficult to predict how many individuals will avail themselves of this opportunity to find out what makes the school system tick – for we have often believed that some specific area of town affairs would bring out a large crowd, only to be proven wrong. There should be many hundreds of persons at the conference, of that we are certain.

In a community that prides itself on having an excellent school system, there should be no heel-dragging by any resident when it comes time to get better acquainted with that system.

Thus we urge every education-minded person to attend the conference. To make it a little easier on the school officials who handle the program, we'd also suggest that postal cards indicating the individual interest be sent to the school department office in the Central School building prior to the fifth.

Why Re-open The Issue?

In the "Letters to the Editor" columns this week is a note drawing attention to the controversy surrounding the negative decision on Sidney P. White's request for permission to install a six-inch sewer in Andover st.

The amount of public interest in this application has amazed many persons. Apparently a considerable number were waiting to find out whether Mr. White would receive an exception from the declared policy of the town, when others have not.

Our letter writer makes a good point – one almost, in our opinion, sound enough to make the granting of the permission desirable. He claims that special advantage should be given, because this is a commercial venture that will return tax dollars to the town. It's a known fact that several members of the Board of Selectmen agreed with this philosophy and were ready to vote for the smaller-than-planned sewer line.

But then town counsel ruled that the sewer, if under an accepted way, becomes the property of the town. No contract, no matter how it was drawn, could relieve the town of its responsibility for maintenance of the line. Also reporting to the Board were the engineering consultants, who strongly recommended against abandoning the policy of requiring all installations to be in accord with the master plan prepared for the future.

On these grounds, the Selectmen who had previously felt inclined to support Mr. White felt that they could not do so. We agree that it is folly to ignore the legal and engineering opinions, regardless of the strong arguments for doing so.

This question, like so many that face the town officials and everyone in everyday life, has two sides. Neither can be said to be completely correct. It's a matter of weighing the advantages and disadvantages and making a decision.

Unfortunately, in official or private life, decisions can hardly ever be taken without some post-decision wondering whether the action was the most sensible one. But without additional facts, not repetitions of the same arguments, it seems a waste of time to reconsider the issues.

Plan Now To Avoid Confusion

It's quite apparent from the prediction of school enrollment 10 years from now that relatively prompt action must be taken to provide additional facilities in the West Andover area.

The statistics indicated that the growth in school population will be moderate – something that the alarmists in the community will hate to admit. But all the same, it is apparent from mere visual observation that West Andover will be the location of much of the growth that is anticipated.

It would be senseless to postpone action that must be taken eventually. The West School already is using its library as a classroom and will not be able to absorb many more pupils. Even by the time the orderly process has taken place, if the beginning is made soon, there will be a need for the new building.

If the School Committee asks the next town meeting to establish a building committee and provide funds for preliminary plans, it would be a year from March before that body could report. Without any of the delays that so frequently haunt these projects, it would thus be March of 1961 before any money could be appropriated for the actual school. And it's sensible to assume that it would be well into 1962 before the school could be completed and put into use.

Any delay in this time schedule at this point will move the whole schedule back – to a degree that might be harmful in the mid-1960's. We suggest that the School Committee take the initial steps at the next town meeting, thus setting in motion the planning stages. If this is done we probably will have a school ready for use just about the time its needed.

SUSIE'S SONNETS

by Sylvia Neilson

FOREIGN COMPETITION

You can get the engine in the front;
Or in the rear.
Detroit at last has heard the call
Of Paul Revere.

Down the Years with The Townsman

50 Years Ago – October, 1909

Harold Cates has entered the employ of Ames' store.

Mrs. Edward C. Cole and James N. Cole of Essex st. spent Sunday with relatives in Lynn.

At the fall meeting of the trustees of Phillips Academy, held last week, William B. Groves, who resigned from active duties last fall, was elected professor emeritus. James C. Graham was appointed Peabody Instructor in Natural Sciences.

Candidate Boutwell won the race for state representative by a narrow margin of 47 votes over Joseph Burns. Atty. Burns has filed a petition for a recount, which will be held Saturday afternoon.

Walter L. Lamont has been chosen agent of the Wood Worsted mill in Lawrence. He has been assistant agent for two years.

25 Years Ago – October, 1934

Chairman Frank H. Hardy of the School Building Committee says there is no danger that the federal grant of $112,700 will be lost, providing the town does not unreasonably delay awarding a contract for the work. Original bids came in some $60,000 above the total appropriation, and the architects are now working on revised plans that may attract lower bids. It was explained that building costs have gone up about 25 percent in the last 18 months, creating the difference between the bids and the estimates.

A Ballardvale young man became the fifth accident fatality of the year Tuesday, when he died following injuries suffered in an automobile accident on Osgood rd. Police theorize that his car turned over, throwing the driver out onto a lawn, when he attempted to swerve away from a mail box alongside the curving road.

The Andover Guild will start its season Monday, with afternoon registration for those under 14 and registrations in the evening for older persons.

The Legion's annual poppy day will be held Nov. 10, and the annual banquet will be held at the Country Club that evening.

A local merchant was victimized Monday by a woman shopper, who paid for merchandise with a check, receiving some change. The check later bounced.

The November allotment for ERA work here is $8,000 – the same as October. But there were five pay periods in October, with only four in November, meaning there is more money available in the latter month for additional employment.

10 Years Ago – October, 1949

Phillips Academy, with a promise to do everything possible to help, has dug up some old plans for a divided, four-lane street in front of the Academy. The Townsman last week urged that something be done about the 33-foot grass strip that is a bottleneck for traffic. The Academy had the plans drawn 17 years ago, but it was not economically practical to do the work then. The dividing grass strip, with two lanes on either side, would solve the problem of traffic congestion, it is felt.

Punchard took its fifth straight game Saturday, trouncing Stoneham 27-0.

The Housing Authority has recommended to the Selectmen that the street in the veterans' housing development be known as Memorial Drive. However, the Selectmen, who must approve all street names, want it to be known as Memorial Circle – feeling that the word "drive" is indicative of a wider thoroughfare.

Boosters' Day will be held Saturday, with many prizes being awarded right after the game with Lexington. The organization seeks money to buy 100 uniforms for the Band.

Several boys are being questioned, after car owners reported that 10 cars had the air let out of the tires along Central st. Most of the drivers were attending a fashion show at St. Augustine's School. The fire department compressor was summoned and pumped up all the tires.

Ernest S. Young has been elected chairman of the Red Cross Chapter.

At The Library

Coming Events:
NOVEMBER

1 Open House, 3:30-5:30 p.m.
1-7 National Book Week observed at the library.
3 Story hour for boys and girls. Special movie is to be featured, 3:35 p.m.
Great Books Discussion Group, 7:45 p.m.
4 Cardinal group of Littlest Listeners, 10 a.m.
5 Ballardvale Littlest Listeners, 10 a.m.

Book Week

The first week of November observed throughout the country as National Book Week. Libraries and booksellers take these days to put special emphasis on the value of books and reading for everyone. The Memorial Hall Library is making plans for an interesting week for its readers in both the main reading room and in the Children's room.

Beginning with the Sunday Open House, new books of fiction and non-fiction will be placed around the main reading room tables, to invite the attention of readers who may wish to read those with the most appeal. For the print conscious, there will be a display of the production stages of an article that was published in the Atlantic in October, showing Lewis Mumford's article "The Morals Of Extermination" from the original manuscript to its appearance in the magazine.

Young people will have the books displayed in the Children's room. Each child may reserve a limited number of the new books which will go into circulation after Book Week. Tuesday afternoon, Nov. 3, at 3:35 o'clock, a movie "Alice In Wonderland" will be shown to the boys and girls of Andover. There will be no ticket of admission. The movie will take about an hour, and parents should allow that much time if they want to call for children.

Great Books

The reading for the Nov. meeting of the Great Books Discussion Group is to be Aristotle's "On The Soul", which is to be found in a previous year's book, "Introduction To Aristotle." The groups meets at 7:45 o'clock every other Tuesday in the Memorial Hall Library. New members are welcome to enter at any time.

What Our Readers Say—

To the Editor of the Townsman:

"At first it appeared that it was correct and proper to deny S. P. White his application for permission to install a sewer line under a section of Andover st. However, its reported that this portion of the Town is in a section zoned for industry, it being beside a railroad track. Consequently, what is allowed there in the interest of encouraging private enterprise which shall produce a profitable income for the Town's treasury can't be used as a precedent in other and different zones. Obviously, in areas zoned for industry more latitude and accommodation in the use of highways for both private and public utilities may be allowed, that being a primary objective of zoning for industry.

"Should the Town place a sewer in the street at White's location, its important to keep in mind that the then abutter must, by law, pay his share of the cost regardless of the method he may then be using to dispose of his sewage.

"On who will pay maintenance, the business here contemplated is 100 percent dependent upon sewage disposal being in constant and daily working order or the business must immediately stop. Consequently, its farfetched to surmise that the Town shall be called upon to do what the plaintiff is willing to be bonded to do, and must do in order to operate at all.

"As to the Town counsel's ruling that '. . . any utility installed under a paved road . . . becomes a public utility. . .' (Townsman 10-9-59 issue) and I infer from that that the Town shall be responsible for its maintenance, it would appear that Andover is no more nor less responsible for the maintenance of White's proposed utility than it is for the maintenance of the vast and widespread network of pipes, valves, valve conduits and wires under our paved roads and which are the private property of the gas, electric and telephone companies.

"The foregoing supports hope that the Selectmen shall find time to reconsider their decision in this matter."

Karl Ha

Subscribe to the TOWNSMAN

Valia

V-200 SEDAN
CLA
as ex

V-100 SUBURBAN

Wait No More - This Is The

Valiant

Valiant

The car you'd want at any price

Chrysler Corporation's Great New Car

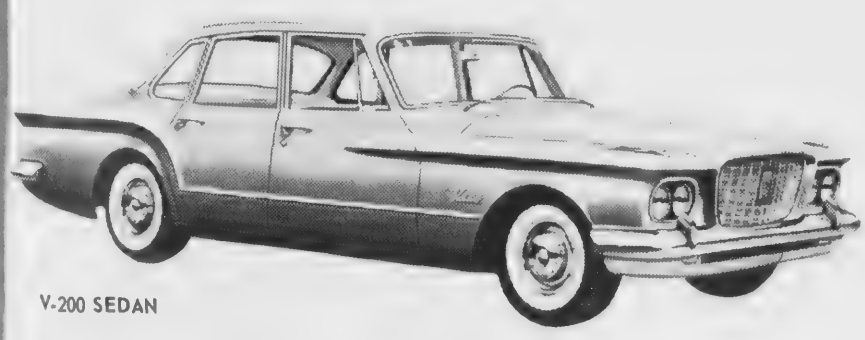

V-200 SEDAN

VALIANT. . .The new car from Chrysler Corporation is two feet shorter OUTSIDE – with room for a family of six inside! Unitized-body gives you the safest, quietest ride anywhere. New inclined engine can get 30-miles-per-gallon on regular gasoline! Everything about Valiant tells you it is distinctive. . .not chopped-off-looking, not scaled down or stripped down. See it NOW at Clark Motor.

The

CLARK MOTOR COMPANY

is proud to announce its appointment as exclusive Dealers for Valiant in this area.

SPECIAL SHOWING

Today, Friday and Saturday

SHOWROOMS OPEN

9 a.m. to 9 p.m.

SEE IT . . . DRIVE IT . . .

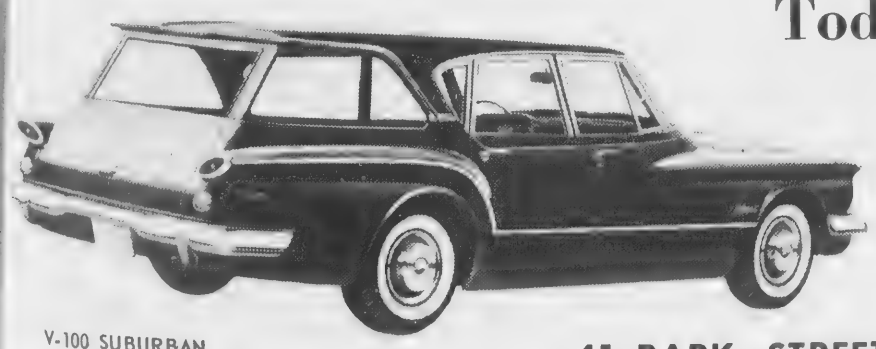

V-100 SUBURBAN

41 PARK STREET • ANDOVER • GR 5-6333

R071
A552
MEMO

EARLY BIRDS BOWLING RESULTS

Results of the Early Birds Bowling League for Thursday, Oct. 15, were as follows: Robins 3, Owls 1; Larks 4, Jays 0; Orioles 3, Wrens 1; high singles, Irma Buckley 101 and Claire Cochrane 98; high triples, Virginia Stewart 258 and Irma Buckley 256; high team pinfall, Larks 966.

Results for Thursday, Oct. 22, were as follows: Orioles 3, Jays 1; Owls 0, Wrens 4; Robins 4, Larks 0. high singles, Claire Cochrane 97 and Irma Buckley 92; high triples, Claire Cochrane 286 and Joyce Sullivan 257; high team pinfall, Robins 957.

How Christian Science Heals

TV SERIES for Everyone
Channel 5 — Sun. 10 a.m.
Channel 9 — Sun. 4:45 p.m.
Channel 7
Alternate Sun. 8:30 a.m.

COMPLETE OFFICE PLANNERS
(See Our Showrooms)
DESKS—CHAIRS—FILES
MOSLER SAFES
A. K. Thomas Co.
Free Parking On Premises
347 Common St.
Tel. MU 1-5337 — MU 3-5359

RESTORES BEAUTY ALL AROUND THE HOUSE INSIDE OR OUT!
★ DRIES FAST
★ LASTS LONGER
★ RESISTS WATER ALCOHOL AND FRUIT ACID
$7.15 PER GAL.
BPS GLOSFAST SPAR VARNISH
★ MAKES ALL SURFACES SPARKLE LIKE NEW ★
HILL'S
45 MAIN ST.
GR 5-0102

NEED MONEY?

Our recommendation: Save it - - in this Co-operative Bank. We pay regular dividends; piggy banks don't. Make your deposits or withdrawals anytime. And keep Piggy for a pet!

OPEN TUESDAY EVENINGS 7 to 8

Merrimack
COOPERATIVE BANK
264 Essex St. Lawrence

Walsh Heads Red Cross

ROBERT A. WALSH

At the annual meeting of the Andover Red Cross, five new directors were elected for three year terms.

They are Gordon Freeman, Very Rev. Henry B. Smith, O.S.A., the Rev. Frederick B. Noss, Irving J. Whitcomb, and Mrs. Elizabeth Larson. Mrs. Larson will serve as treasurer.

Robert A. Walsh will remain as chapter chairman, and Robert A. Zollner and Miss Ruth Whitehill will continue as vice chairman and secretary, respectively.

Four new two-gallon blood donors were given awards: Mrs. Clara Bredbury, Merrill Burnett, Owen Hinckley and Miss Helen Loux. The Veterans Administration presented pins to Mrs. Pauline Field and Mrs. Gertrude Allicon for 2,500 hours of volunteer work at the Bedford Veterans' Hospital, and to Mrs. Mary Dake for 100 hours of service at the hospital.

Preparing For New Addition

Sidewalk superintendents peeking behind the fence just beyond the Andover Co-Op can see a deep hole in the ground this week, as the addition to the supermarket gets underway.

The site was, not too long ago, occupied by one of the town's older houses, in which the Andover Townsman had its offices. Later, the house was torn down and the area cleared for parking. Last week, following early-morning ground breaking ceremonies, the big shovels moved in to excavate for the sub-structure of the proposed addition.

The new structure will have a 50-foot frontage on Main st., and will be 114 feet deep. The expansion project will cost over $100,000.

The additional space will house the meat department, added refrigeration units and other facilities, according to Miss Mary Angus, manager.

The Co-Op was founded in 1938 and opened at the present location in 1944. The firm expanded in 1954, making the store area over to provide more room. The land on which construction is now taking place, plus other land to the rear of the store, has recently been used for parking.

There are over 2,000 Andover residents who, as members of the Co-Op, share in the business.

MRS. WILSON DOES NOT TEACH HERE

Mrs. Edith Wilson, whose picture was included last week in a group preparing for the conference on education Nov. 5, is not a teacher in Andover. She will serve as recorder for one of the panel discussions and has been serving on a special committee appointed by the School Board to handle arrangements for this conference.

Every FRIDAY At
RICKEY'S
- FISH -
FRIED CLAMS
- CHIPS -
EAT OR TAKE HOME
11 a.m. – 7 p.m.
For Quick Service
Phone GR 5-3012
– Next to Depot –

Coming Events

NOVEMBER

3 League of Women Voters Discussion Meetings.
Garden Club, Andover Inn, 10.
Church Basketball League, West Parish Church, 7:30.
Post 8, Legion, Park st. Quarters, 7:30.
5 Conference on Education, High School, 7:30 p.m.
League of Women Voters Discussion Meetings.
South PTA Bakery Sale, Elm Farm, 3-9.
5 Reluctant Debutante, S.V.W.C. Memorial Auditorium.
Christ Church Fair, noon-9.
November Club Rummage Sale, 5 Locke st., 9:30.
Plumbers' Assoc. Auxiliary Bakery Sale, Cross Coal Co., 9:30-noon.
7 Reluctant Debutante, S.V.W.C. Memorial Auditorium.
Christ Church Fair, 10-4.
Eastern Star Fair, West Church, 1-7; Supper, 5-7.
10 D.A.R., Mrs. Smethurst's Home, Lucerne dr.
13-14 Tom Sawyer, Theatre Workshop, High School.
14 Free Church Fair and Supper.
17 League of Women Voters Discussion Meetings.
18 Shawsheen PTA Father's Night, School.
19 League of Women Voters Discussion Meetings.
20 B.U. Choral Society, Memorial Auditorium, 8.

Local Resident Passed Bar Exam

Richard A. Savrann, 12 Lover rd., has passed the state bar examination, according to notification received last week.

A resident of Andover for about a year, he came to this community from Boston. He is a graduate of Boston Latin, Harvard University where he received his Bachelor of Arts Degree magna cum laude in 1956, and Harvard Law School class of 1959. He has one son and plans to enter into private practice.

He is a member of the Harvard Club of Boston and the Harvard Club of Andover. He was a member of the golf team at Harvard.

FRIENDLY GUILD

The Friendly Guild of Christ Church will take Corporate Communion at the 8 a.m. service Sunday, Nov. 1.

CHRISTMAS CARD BEAUTY
Superb expression of your message by Hallmark. Personalized and boxed assortments.
SELECT AND ORDER NOW
MARY ANN'S CARD & YARN SHOP
92 Main St. Next to A&P

"I checked facts . . . the best buy is an AUTOMATIC GAS WATER HEATER!"
As little as $1.23 a week*
includes $25.00 savings
All the hot water you need, even on wash-day. Gas is 3 times faster and much cheaper than any other automatic method. Call us or drop in soon.
Permaglas with finest glass-lined tank
PG030
NEW ENGLAND ELECTRIC SYSTEM
Lawrence Gas Co.
MU 3-9511 or Your Master Plumber

STOP drafty windows and cold doorways
with AMERICAN QUALITY PRODUCTS SINCE 1941
ALL ALUMINUM COMBINATION WINDOWS AND DOORS
VISIT
NEW ENGLAND'S MOST BEAUTIFUL HOME IMPROVEMENT SHOWROOM
featuring full-size
• WINDOWS • ALUM. SIDING • ALUM. GUTTERS
• DOORS • AWNINGS • PATIOS
• JALOUSIES • ALUM. RAILINGS • TUB ENCLOSURES
COMPARE OUR QUALITY OUR PRICES
FREE Home Demonstrations and Estimates
ALUMINUM WORLD INC.
20 Main St. (Route 28) No. Reading
Tel. REading 2-4413
Open 9:00 A.M. to 9:00 P.M., Monday thru Friday
Open Saturday 9:00 A.M. to 5:00 P.M.

OBITUARIES

MRS. JENNIE E. FRASER

Mrs. Jennie E. (Clark) F widow of Hugh Fraser, 53 ave., died Friday morning, 23, at Lawrence General Ho where she was admitted hours earlier. Dr. John T. medical examiner attributed to arterosclerosis and diabete

Mrs. Fraser was born in A and was a former reside Revere and Derry, N. H. a turned to Andover about 14 ago. She was a member of I and Street Methodist C Salem, N. H.

She leaves a sister, Mrs. E. Burnham of Andover; a daughter, Mrs. David Peu Andover; two nieces, Mrs. Gett Dyment of Lancaster Mrs. Walter Partridge of An also three nephews, Robert of Andover, Allan Trott of B Conn., and James E. Tr Fort Benton, Mont.

The funeral was held M with services at 2:30 p.m. Lundgren Funeral Home. The Frederick B. Noss, minis South Church, officiated. was in Spring Grove Cemeter

MRS. ROSE JACOBSON

Mrs. Rose (Peterson) Jac 113 River rd., was pronc dead on arrival at La General Hospital Wednesday Oct. 21, by Dr. John T. medical examiner. She was to the hospital by the Fire d medical ambulance at 10:15 following a call from her Cause of death was co thrombosis.

Born in Harput, Armenia was 71 years old and was dent of Andover for the p years. She was a member Armenian Holy Cross Ap Church, Lawrence.

The survivors include daughters, mary, wife of Louis of Revere, and Rose of Edward Doheney, al Revere; three sons, Major Jo U. S. Army (retired) of An Jacob, a member of the A police department, and Geo of Billerica; a brother, C Peterson of North Andover

AMAZING WATERPR INSULATE

RENEWS A ROOF AND SI IDEAL FOR AS

A completely new leaks, seals cracks, extremes and insulat now from Sapolin TEMP-TROL, this finish is especially re shingles as well as a composition roofing, and tar paper. TE plied over sidings o also stucco, concre block. There is an a tral pastel colors to trim and immediate ance of any home.

BR

OBITUARIES

MRS. JENNIE E. FRASER

Mrs. Jennie E. (Clark) Fraser, widow of Hugh Fraser, 53 Maple ave., died Friday morning, Oct. 23, at Lawrence General Hospital where she was admitted a few hours earlier. Dr. John T. Batal, medical examiner attributed death to arterosclerosis and diabetes.

Mrs. Fraser was born in Andover and was a former resident of Revere and Derry, N. H. and returned to Andover about 14 years ago. She was a member of Pleasant Street Methodist Church, Salem, N. H.

She leaves a sister, Mrs. Edith E. Burnham of Andover; a stepdaughter, Mrs. David Petrie of Andover; two nieces, Mrs. Kenneth Dyment of Lancaster, and Mrs. Walter Partridge of Andover; also three nephews, Robert Trott of Andover, Allan Trott of Bethel, Conn., and James E. Trott of Fort Benton, Mont.

The funeral was held Monday, with services at 2:30 p.m. at the Lundgren Funeral Home. The Rev. Frederick B. Noss, minister of South Church, officiated. Burial was in Spring Grove Cemetery.

MRS. ROSE JACOBSON

Mrs. Rose (Peterson) Jacobson, 118 River rd., was pronounced dead on arrival at Lawrence General Hospital Wednesday night, Oct. 21, by Dr. John T. Batal, medical examiner. She was taken to the hospital by the Fire department ambulance at 10:15 p.m. following a call from her home. Cause of death was coronary thrombosis.

Born in Harput, Armenia, she was 71 years old and was a resident of Andover for the past 40 years. She was a member of the Armenian Holy Cross Apostolic Church, Lawrence.

The survivors include two daughters, mary, wife of Chris Lokis of Revere, and Rose, wife of Edward Doheney, also of Revere; three sons, Major John P., U. S. Army (retired) of Andover, Jacob, a member of the Andover police department, and George M. of Billerica; a brother, Charles Peterson of North Andover; also nine grandchildren and three great-grandchildren.

Funeral services were held Saturday at 2 p.m. in the Armenian Holy Cross Apostolic Church. Burial was in Spring Grove Cemetery.

MRS. MABEL E. CHESWELL

Mrs. Mabel E. (Plumber) Cheswell, 75, 13 Chestnut st., died Thursday morning, Oct. 22, at the Lawrence General Hospital after a long illness.

She was born in Newbury, August 19, 1884, and was a member of the South Congregational Church.

The survivors include a daughter, Mrs. Charles (Cheswell) Hill Jr., of Andover; three granddaughters, Judy Lee, Carol Ann, and Linda Sue, all of Andover; a brother, George O. Plumber of Melrose; also a nephew and two cousins.

Funeral services were held Saturday, Oct. 24, at 2 p.m. from the Pillsbury, Gale & Rogers Funeral Home, 2 Hillside ave., Amesbury. The Rev. Frederick B. Noss, pastor of the South Congregational Church, officiated. Burial was in Mt. Prospect Cemetery, Amesbury.

LEON DAVIDSON

Leon Davidson, 53, of Lowell st., co-owner of the Andover Country Club, died Saturday Morning, Oct. 24, at Lawrence General Hospital he was admitted Oct. 23 about noon. Death was due to a coronary attack.

Mr. Davidson was born in Pattison, Texas, in 1896 and moved here with his family about 1900. He was educated in Andover public schools and graduated from Punchard High School. He served in France with the U. S. Army during World War I, and upon his return to Andover founded and operated the establishment known as "Leon's" on Main st., where he was closely associated with Phillips Academy.

He was president of the Andover Associates, Inc., the organization which owns and operates the Andover Country Club, and was president of the Andover Shop Inc.

Mr. Davidson was a member of West Parish Church.

He is survived by his wife, Mrs. Agnes (O'Hanian) Davidson; two sons, Charles and John; two daughters, Dorothy, wife of Virgil Marson and Miss Rosemary Davidson, all of Andover, and seven grandchildren.

Funeral service was held Tuesday at 2 p.m. in West Parish Church. Burial was in West Parish Cemetery.

MRS. MARY A. FORD

Mrs. Mary A. (Mahony) Ford, widow of Atty. William C. Ford, formerly of 17 York st., Shawsheen Village died Wednesday afternoon, Oct. 21, following a long illness.

Born in Lawrence, Mrs. Ford moved to Andover about 30 years ago. She was a graduate of St. Mary's grammar and high school and taught in the Lawrence elementary school until her marriage. She was a member and past president of the Shawsheen Women's club.

She leaves a sister, Mrs. Ellen Keany of Media, Pa.; also several nieces and nephews.

The funeral was held Saturday, Oct. 24, from the McAuliffe Memorial, in Lawrence, with a high Mass of requiem at 9:30 a.m. in St. Augustine's Church. Burial was in Immaculate Conception Cemetery, Lawrence.

LOCAL BOYS AT PROCTOR

William K. Hajjar, son of Mr. and Mrs. Kareem W. Hajjar of Elm st. and Andrew W. Marum, son of Mr. and Mrs. Hans Marum of High Plain rd., are students at Proctor Academy. Now in its 111th academic year, Proctor is a preparatory school for boys, located in Andover, N. H.

Hajjar is a member of the football squad while Marum is J. V. football manager and a member of the Proctor Press and Proctor Players.

DAMORE'S
SHOE SERVICE
MUSGROVE BLDG. MAIN ST.
ANDOVER
First Class Shoe Repairing
WORK DONE WHILE YOU WAIT

Young People Held Halloween Party

Over 40 young folks, members of the Junior High Pilgrim Fellowship of the West Church, gathered in Fellowship Hall last Friday evening for an evening of dancing and fun.

The chaperons for the dance were Mr. and Mrs. Fred Tarbox, Mr. and Mrs. Archibald Maclaren and Mr. and Mrs. Clarence Remington. The hall was attractively decorated for the event by Charlene Tarbox and her committee. Gerald Dixon had charge of the music for the dancing and Jane Wagenbach and Patricia Lewis were in charge of the refreshments

Mr. and Mrs. Ralph Duncanson of Los Angeles, Cal., have been visiting Mr. and Mrs. Donald Dustin of Woburn st., Ballardvale.

Joseph Lovejoy of Manchester, Conn., recently enjoyed the weekend with his father, Mr. Arthur Lovejoy of Lovejoy rd.

SEE
BILL ROBINSON
For New 1960
CHEVROLETS,
CADILLACS, and
Select Used Cars At
WOODWORTH
MOTORS, INC.
Shawsheen Square
Andover GR 5-6200

THE
COUNTRY STORE
Home-Made
CANDY
fashioned by WHITE BRIDGE
– COLONIAL CENTER –
NO. MAIN ST. ANDOVER
COFFEE SHOP
Mon. thru Sat. 8 – 4:30
Sundays 2 – 6
OTHER STORES:
OGUNQUIT, ME.; KENNEBUNKPORT, ME.; SALEM, N.H.

AMAZING COLORED ALUMINUM PAINT
WATERPROOFS, WEATHERPROOFS AND
INSULATES; ADDS 5-10 YEARS LIFE TO ROOFS

RENEWS ALL TYPES OF
ROOF AND SIDING SURFACES
IDEAL FOR ASPHALT SHINGLES

A completely new roof coating that stops leaks, seals cracks, protects against weather extremes and insulates the home is available now from Sapolin Paints Inc. Called TEMP-TROL, this economical brush-on finish is especially recommended for asphalt shingles as well as asbestos-cement shingles, composition roofing, slate, corrugated metal and tar paper. TEMP-TROL can be applied over sidings of these same materials—also stucco, concrete, cement and cinder block. There is an attractive choice of neutral pastel colors to complement body and trim and immediately improve the appearance of any home.

PERFORMANCE ASSURED:
BACKED BY THE REPUTATIONS
OF SAPOLIN & ALUMINUM CO.
OF AMERICA

TEMP-TROL combines rich pigment, Alcoa flaked aluminum and asbestos fibers in an exclusive alkyd formula.

The high aluminum content extends amazing insulating qualities to this coating. Sun rays are reflected off the TEMP-TROL roof in summer – rooms stay warmer in winter.

Asbestos fibers in TEMP-TROL lock the finish securely to the original surface and form a stout, waterproof shield that fills cracks and nail holes, bridges minor imperfections, stops leaks.

The unique coating action of TEMP-TROL tightly seals down shingle edges. The entire roof is made weather-tight. Driving rains can't penetrate . . . heat and cold can't curl or separate shingles . . . strong winds can't lift and tear them.

TEMP-TROL lengthens the service life of your roof and adds new beauty to your home at a fraction of reshingling costs. Just one coat of TEMP-TROL will protect and preserve for as long as ten years. Whether you do it yourself or have outside help, anyway you figure it, TEMP-TROL will save you hundreds of dollars on labor and material.

All Colors 6.75 gal.
VALLEY GREEN 7.75

BRUCKMANN'S
GRAIN – PAINTS – CEMENT – HARDWARE
158 SO. BROADWAY LAWRENCE MU 6-4105
EASY PARKING – ANDOVER DELIVERIES

GARDEN BUYS
AT
BRUCKMANN'S

IMPORTED DUTCH BULBS
PLANT THEM NOW!

	REG.	NOW
DUTCH IRIS	1.69	1.19
DAFFODILS & NARCISSUS	1.69	1.19
BEARDED IRIS	1.69	1.09
PEONY ROOTS	1.98	1.39
AMARYLIS	1.69	1.19

38 BULB SPRING GARDEN COLLECTION
Tulips – Crocus – Daffodils
Hyacinths – Muscari. Reg. 1.79 1.29

Excellent Assortment of
TULIP BULBS 10 for 59¢

FRIDAY & SATURDAY ONLY!
PEAT MOSS
GIANT BAG REG. 2.65 NOW 1.88
Add 15¢ for delivery
ECONOMY BALE REG. 3.95 NOW 3.33
Add 15¢ for delivery
LAND LIME SUPER SPECIAL BAG 69¢
Add 15¢ for delivery

SALT MARSH HAY BALE 1.50
STRAW BIG BALE 100 lbs. 2.00

Open Friday Nights til 8 — Free Parking In Rear
BRUCKMANN'S
GRAIN — PAINTS — CEMENT — HARDWARE
158 SO. BROADWAY — LAWRENCE
TEL. MU 6-4105 — ANDOVER DELIVERIES

R071
A552
MEMO

PERSONAL

Mr. and Mrs. Robert Munson and family recently enjoyed a weekend with relatives in So. Dartmouth.

ESSEX NORTH CHAPTER
MASS. HEART ASSOCIATION
Will gratefully acknowledge memorial gifts
Arthur W. Spirdione
13 ESSEX ST. ANDOVER, MASS.

Engagements

Vaughn — Allen

Mr. and Mrs. Philip K. Allen of Andover, announce the engagement of their daughter, Nancy, to James Warren Vaughn. He is the son of Mr. and Mrs. George A. Vaughn Jr. of Dongan Hills, Staten Island, N. Y.

Miss Allen is an alumna of Miss Porter's School, Farmington, Conn. and Briarcliff College.

She is the granddaughter of Mrs. Milton J. Warner of Pine Orchard, Conn. and the late Mr. Warner, and Mr. and Mrs. Philip R. Allen of Walpole.

Mr. Vaughn is an alumnus of the Lawrenceville School and Colgate University and attended the Harvard Graduate School of Business Administration. He is employed by Pan American Airways.

He is the grandson of Mrs. J. Warren Perkins of East Orange, N. J. and the late Mr. Perkins and the late Mr. and Mrs. George A. Vaughn of Brooklyn, N. Y.

MISS NANCY ALLEN
(Ackad)

Nekoroski — Goodwin

Mr. and Mrs. Richard H. Goodwin, 68 South Broadway, Lawrence, formerly of Andover st. Ballardvale, announce the engagement of their daughter, Gail, to George P. Nekoroski, son of Mr. and Mrs. Joseph Nekoroski, 69 School st. Salem. A winter wedding is planned.

Miss Goodwin is a graduate of Punchard High School and will be graduated shortly from the North Shore Babies' Hospital, after which she will do private duty.

Her fiance is a graduate of Essex County Agricultural School and is in the landscape business.

Sargavakian — Hogopian

Mr. and Mrs. Peter Hagopian of West Andover announce the engagement of their daughter, Elizabeth, to Michael P. Sargavakian, son of Mrs. Rose Sargavakian of South Boston.

Mr. Sargavakian is a graduate of Boston Latin School and Northeastern University. He is currently affiliated with Raytheon Company, Bedford Laboratory, as an analyst.

An April wedding is planned.

TOWNSMAN CLASSIFIED ADS BRING RESULTS

LADIES OF ANDOVER
Important Announcement
Opening Wednesday, November 4th
Harding's Hawthorne Fashion House
Californian Styles Exclusively
12 FOREST ST. Cor. Lowell Street Methuen
Just Over The New Bridge On Route 93
Five Minutes' Ride For Andover Residents
NO TRAFFIC PROBLEMS

SAVE NOW-BUY LATER!

GUARD AGAINST HIGH FINANCE CHARGES by paying at least half cash. Get cash by saving systematically in a savings account here. Come in and let us help you get the things you want for cash — through savings!

YOUR SAVINGS ACCOUNT BELONGS IN A SAVINGS BANK

Your Savings GROW . . . Are Always SAFE . . . Readily Available at Your MUTUAL SAVINGS BANK

See Us About Our Many Other Banking Services

ANDOVER SAVINGS BANK
ANDOVER - NORTH ANDOVER - METHUEN

PROTECTED BABIES LABORATORY APPROVED
PROTECT BABY'S HEALTH -
GIVE THE NEW MOTHER A
Gift Certificate
from
PRIDE'N JOY
DIAPER SERVICE
MU 8-5454

Births...

CLOUGH — A daughter, Li[illegible] Oct. 2, in Syracuse, N. Y. to [illegible] and Mrs. Richard N. Clough, [illegible] Marywood dr. No. Syracuse, N. [illegible] The mother was Beverly Rich[illegible] son of Medford. The pater[illegible] grandparents are Mr. and [illegible] Harry E. Clough, 117 Chestnut [illegible] Maternal grandparents are Mr. [illegible] Mrs. Ello Richardson of Medfor[illegible]

MERCHANT — A daughter [illegible] 23, at the George Washin[illegible] University Hospital, Washing[illegible] D. C. to Mr. and Mrs. William [illegible] Merchant of Falls Church, Va. [illegible] mother was Jane M. Hub[illegible] daughter of Mr. and Mrs. Wil[illegible] Hubbell of Detroit, Mich. [illegible] paternal grandparents are Mr. [illegible] Mrs. William H. Merchant of [illegible] dover. The family includes an[illegible] daughter, Pamela.

JOHNSON — A daughter Oct. [illegible] at the Melrose-Wakefield Hosp[illegible] Melrose to Mr. and Mrs. Edwar[illegible] Johnson, 108 Argilla rd. [illegible] mother was Margaret K. Carson.

SEVILLE — A daughter, K[illegible] leen May, Oct. 24, at Lawre[illegible] General Hospital, to Mr. and [illegible] Richard Seville, 32 York st. [illegible] mother was Ruby Smith.

HILL — A son, Oct. 24, at [illegible] Secours Hospital, to Mr. and [illegible] Leonard Hill, 45 Marilyn ave. [illegible] mother was Carol Martin.

United Church To Have Dinner

The Ballard Vale United Chu[illegible] will hold a dinner for members a[illegible] friends Thursday evening, N[illegible] 12, at 5:30 p.m. Mrs. Ralph Sh[illegible] and Mrs. William Marruzzi a[illegible] co-chairmen.

The basic purpose of the s[illegible]ner is to hold an assembly of [illegible] members and friends of the Chu[illegible] to discuss and work for the s[illegible]tual and physical needs of [illegible] Church.

The dinner is for all a[illegible] members of the family. There [illegible] no charge for the dinner and [illegible] pledges or gifts will be solic[illegible] during the gathering.

Book Review By Marion Rudkin

The Courteous Circle of T[illegible] King's Daughters of Andover [illegible] present Mrs. Marion Tucker R[illegible]kin in one of her entertaining [illegible] instructive book reviews in [illegible] South Church Fellowship [illegible] Tuesday, Nov. 3, at 10:30

Coffee will be served at [illegible] o'clock. This is the only prese[illegible]tion of Mrs. Rudkin's reviews [illegible] Andover and tickets are now [illegible] sale by the members of the Cir[illegible] Her subject this year will be [illegible] Morning with Books."

MRS. J[illegible]

Weddings...

LA[illegible]HOOD — ARCIDY

Miss Sandra Jean Arcidy, d[illegible] ter of Mr. and Mrs. Samuel Ar[illegible] 28[illegible] South Main st. and Josep[illegible] La[illegible]ood, son of Abraham La[illegible] 27[illegible] Willow st., were unite[illegible] marriage this month in St. [illegible]'s Church, Lawrence. [illegible] pastor, Monsignor Joseph D[illegible] officiated.

Mrs. Charlotte Lahood, s[illegible] of the bridegroom, was mai[illegible] honor, and the bridesmaids [illegible] Miss Sally Lahood, sister of [illegible] bridegroom, and Pauleen Nig[illegible] cousin of the bride.

[illegible]bert Lahood was best ma[illegible] his brother and the ushers [illegible]ald D'Agostino and Jo[illegible] Arcidy.

Escorted by her father, [illegible] bride wore a portrait gown [illegible] white peau de faille appli[illegible] with Mencon lace and v[illegible] ribbon. The bouffant skirt [illegible]minated in a cathedral train. [illegible] triple tiered veil of illusion [illegible] lace was attached to a co[illegible] of seed pearls and she ca[illegible] white pink-throated orchids [illegible] pink and white roses in a cas[illegible] bouquet.

Her maid of honor wore a [illegible] of pink chiffon over taffeta [illegible] a bouffant skirt and a matc[illegible] stole and accessories. She ca[illegible] a cascade bouquet of red ro[illegible] The bridesmaids wore si[illegible] gowns in cerise rose with ac[illegible]

Sur[illegible]

Surprise someone y[illegible] love. Telephone the [illegible] tonight. Your thoug[illegible] fulness will melt av[illegible] the miles.

Remember, long distan[illegible] telephone rates are low[illegible] after 6 p.m. and all da[illegible] Sunday.

NEW ENGLAND TEL[illegible]
AND TELEGRAPH CO[illegible]

California Poppytrail
(in 27 patterns)

Poppytrail

Rated by experts as the finest Colonial dinnerware in the country — with NO representation in Greater Lawrence. . .'til now! It's yours with the finest furniture lines of the nation at:

THE STUDIO SHOPPE
Colonial — Modern — Provincial
GALLERIES
124 CROSS ST. LAWRENCE
(Turn left at 373 Broadway — at the lights)
MU 5-5023
OPEN EVENINGS

MRS. JOSEPH LAHOOD

(Charles Studio)

Weddings . . .

LAHOOD — ARCIDY

Miss Sandra Jean Arcidy, daughter of Mr. and Mrs. Samuel Arcidy, 253 South Main st. and Joseph W. Lahood, son of Abraham Lahood, 27 Willow st., were united in marriage this month in St. Anthony's Church, Lawrence. The pastor, Monsignor Joseph David, officiated.

Mrs. Charlotte Lahood, sister of the bridegroom, was maid of honor, and the bridesmaids were Miss Sally Lahood, sister of the bridegroom, and Pauleen Nigrelli, cousin of the bride.

Albert Lahood was best man for his brother and the ushers were Gerald D'Agostino and Joseph J. Arcidy.

Escorted by her father, the bride wore a portrait gown of white peau de faille appliqued with Alencon lace and velvet ribbon. The bouffant skirt terminated in a cathedral train. Her triple tiered veil of illusion and lace was attached to a coronet of seed pearls and she carried white pink-throated orchids and pink and white roses in a cascade bouquet.

Her maid of honor wore a gown of pink chiffon over taffeta with a bouffant skirt and a matching stole and accessories. She carried a cascade bouquet of red roses. The bridesmaids wore similar gowns in cerise rose with accessories in harmony and carried cascade bouquets of Better Time roses.

A reception was held at the Andover Country Club. Guests were present from Boston, Taunton, New York, New Hampshire and Connecticut.

The couple traveled through New England and Canada on a wedding trip.

The bride is a graduate of Edward F. Searles High School, Methuen, and the Winslow Secretarial School. She is employed as a medical secretary. The bridegroom is a graduate of Lawrence High School and Lowell Technological Institute, Lowell. He is employed by Avco.

CULLEN — LOBICK

In St. Augustine's Church, at a nuptial Mass at 11 o'clock Saturday morning, Oct. 17, Miss Sheila Lobick, daughter of Mr. and Mrs. Vincent Lobick, 22 Enmore st., became the bride of John Cullen 3rd., son of Mrs. Lillian Cullen, 8 Ferguson ave., Lawrence. The pastor, Very Rev. Henry B. Smith, O.S.A., officiated. Miss Mary F. Lanigan played the nuptial music. The altar was decorated with white gladioli, chrysanthemums and carnations.

The bride, who was escorted by her father, wore a gown of imported Chantilly lace and tulle with a jewel trimmed Sabrina neckline and long sleeves in a fitted long torso bodice. The tiered ruffled skirt of lace and tulle fell in a chapel train. Her veil of imported illusion was edged with matching Chantilly lace and attached to a Swedish pointed scalloped crown studded with seed pearls. She carried a cascade arrangement of white roses and button pompons centered with an orchid.

Mrs. Janet Boisvert was matron of honor and the bridesmaids were Miss Cynthia Vaughan and Mrs. Lorraine Paladino. The honor attendant wore a gown of azalea velvet and nylon sheer with a tucked sheer nylon yoke in a velvet bodice and a bouffant skirt srimmed with large roses. She wore a matching velvet bolero and coronet with an illusion face veil. The bridesmaids wore similar costumes in saphire blue. Their sunburst bouquets were composed of white and gold button pompons.

Roland Boisvert was best man and the ushers were Gerald White of Boston and Dr. Joseph Paladino of Andover.

Guests from Worcester, Boston, Medford, Cape Cod, New York and New Hampshire attended a reception at the Colony room.

After a trip through northern New England, New York and Canada the couple will reside at 22 Enmore st.

WILL MEET TO HEAR ABOUT CONSTITUTION

Members of the Free Church congregation are invited to attend an information meeting this evening at 7:30 in regard to the proposed constitution of the United Church of Christ. The constitution in its preliminary form has been sent to all local Congregational churches for their comments by the Commission of the General Synod, which met at Oberlin last summer. The Constitution applies to the General Synod, but local churches have the option of giving it their acceptance or rejection.

The meeting will be conducted by the Board of Deacons and Deaconesses.

ADDISON BEAUTY SALON

18 PARK STREET
GR 5 – 1080

Has reopened and now offers the services of a very experienced hairdresser.

RELAX IN BRUSHED BUCK

Randcraft

For loafing, or larking, textured buck casuals offer the most in comfort and sporty style. Available in White, Grey or Dirty-Buck, with red rubber or black cushion crepe sole. Men's and boys' sizes. See it today.

Men's Long Sleeve
KNIT JERSEYS
RED BLACK GREY OR BLUE
MARLBORO & MANHATTAN
3.95 to 4.95

BULKY KNIT SWEATERS
IN WANTED COLORS
CARDIGAN & COAT STYLES
8.95 to 10.95

REINHOLD'S
13 MAIN ST. GR 5-0078
WE GIVE S & H GREEN STAMPS

CHRISTMAS TOYS

The impact of the long steel strike is beginning to be felt and there is a toy shortage ahead! We bought early and most of our toys are here on display, awaiting your selection. Act early!

USE OUR LAY-AWAY PLAN NOW

COLE PAINT & HARDWARE
10 MAIN ST. GR 5-1156

surprise

Surprise someone you love. Telephone them tonight. Your thoughtfulness will melt away the miles.

Remember, long distance telephone rates are lower after 6 p.m. and all day Sunday.

NEW ENGLAND TELEPHONE AND TELEGRAPH COMPANY

FOR A LIMITED TIME ONLY!

NOW - SAVE $2.00!

ON THIS GENUINE

BISSELL SHAMPOO MASTER

PROFESSIONALLY CLEAN YOUR RUGS YOURSELF – EASILY . . . QUICKLY . . .

No more stooping, . .kneeling or scrubbing. This unit is a specially designed applicator which contains a deep-cleaning liquid rug cleaner. It's as easy to use as a sweeper and will give YOU professional-job results.

REG. 6.95
$4.95

COLE Paint & Hardware
10 MAIN ST. GR 5-1156

R071
A552
MEMO

Mention the Phone-O-Rama Pages When Calling Our Advertisers

Phone-O-Rama

As Near As Your Telephone...

Use This Check List of Reliable Firms— It Tells "Who to Call... Where to Buy"

★ ANSWERING SERVICE
MERRIMAC COMMUNICATIONS SYSTEMS
Physicians' & Surgeons' Exchange – 24 Hr. Telephone Answering – Business – Professional – Tradesmen – Residents – Answered In Your Name – Two-Way Mobile Radio.
For Information Call . . . . . MU 3-2712

★ ANTIQUES
BROADWAY SECOND HAND FURN. STORE
WANTED: Marble Topped Furniture, China & Bric-A-Brac – Free Appraisal – We buy & Sell Good Used Furniture
242 Broadway, Lawrence . . . . . MU 2-2443
. . . . . Eves MU 8-6336

★ ARTESIAN WELL DRILLING
VIERA ARTESIAN WELL CO.
– Contractors for Artesian Wells –
Wells Drilled Anywhere in N.E. –
Residential – Commercial – Free Estimates
251 Andover St. Rte. 133– Georgetown
. . . . . FLeetwood 2-8586

★ AUTO AGENCIES & DEALERS
STUDEBAKER SALES & SERVICE
D & S SALES & SERVICE
Your Nearest Sales & Service Dealer
– See Us First for the New Lark –
133 Park St., ... NOrth Reading 4-3325

WEST STREET MOTORS
Sales: Oldsmobile – Renault – Peugeot
– Service –
134 West St., Lawrence . . . . . MU 3-8775

★ AUTO BODY REPAIRS
METROPOLITAN AUTO BODY SHOP
Oldest Shop In Lawrence – Dupont Duco Finish – Body & Fender Dents Quickly Repaired – Tops – Upholstery – Cushions
341 S. Broadway, Lawrence . . MU 2-4035

PELLERIN AUTO BODY SHOP
– Approved Insurance Estimates – Auto & Truck Painting Specialists
34 Auburn St., Lawrence . . . . . MU 2-5573

WOODLAND STREET AUTO BODY
Daniel F. Sullivan, Prop.
Body & Fender Repairs – Expert Refinishing
20 Woodland St., Methuen . . . . MU 3-2016

AUTO SEAT COVERS
TOWN & COUNTRY AUTO SEAT COVERS
Custom Seat Covers of All Qualities
Convertible Tops Installed
"Style In Every Mile"
169 Newbury St., Lawrence . . . MU 3-7501

★ BAKERIES
SUN RAY BAKERY, INC.
Wedding, Birthday & Party Cakes Made To Order. Bread & Roll Specialists – Donuts & Pastry
175 East St., Methuen . . . . . MU 7-7176
151 Essex St., Lawrence . . . . MU 2-6580

★ BANKS
MERRIMACK VALLEY NATIONAL BANK
Checking, Saving & Club Accounts
Complete Commercial Banking Service
23 Main St., Andover . . . . . GR 5-3620

★ BANKS – CO-OPERATIVE
METHUEN CO-OPERATIVE BANK
Serial Shares: A Proven, Systematic Method of Reaching Your Goal. 3½% Annual Dividend – Inquiries Welcomed
30 Hampshire St., Methuen . . . MU 2-5271

★ BEAUTY SHOPS
NELLIE BATTS
"Shear Magic" Beauty Shop
Agnes Arthur of Andover will be in assistance to aid in your beauty problems. – Monday thru Saturday –
48 Elm St., Andover . . . . . GR 5-2574

★ BEAUTY SHOPS
VILLAGE BEAUTY SALON
Newest Methods and Styling – Designed Especially to Beautify You
300 Pleasant St., N. Andover . . MU 6-1432

★ BOATS – MOTORS – ACCESSORIES
MERRIMAC MARINE SUPPLY
Walter Kalil, Prop. – Mercury Outboard Motors. "Everything for the Boat Owner" – New and Used Boats & Motors – Trailers.
224 East St. Rt. 110, Methuen . MU 2-7291

★ BOWLING ALLEYS
ANDOVER RECREATION CENTER
12 Alleys – 6 Billiard Tables
– Open Monday thru Saturday –
34 Park St., Andover . . . . . GR 5-9706

★ BRIDAL SHOPS
MODERNE SHOPPE
The House of Brides
Exquisite & Exclusive Bridal Creations
Bridesmaids' Gowns – Prom Gowns
Hoops – Tiaras – Fur Rentals
Largest & Finest In Merrimack Valley
Route 110, Methuen . . . . . MU 3-1111

★ BUILDING MATERIALS
SORENSON BUILDING WRECKING
Complete Line of Used Building Materials
All Types of Demolition – Salvage Yard:
Lowell Rd., Salem, N.H. . . . . TW 8-7956
. . . . . res. GR 5-6152

★ CANDY
PRISCILLA CANDY STORE
Home-Made Candy – The Always Welcome Gift – We Mail Anywhere –
Mon, Wed, Thurs 9-6; Tues, Fri, Sat 9-9
– Sunday 10-9 –
446 Essex St., Lawrence . . . . . MU 2-2893

★ CATERING
MRS. C. SAVASTANO
Italian–American Dinners – Smorgasbords
Weddings–Breakfasts–Showers–Banquets
– Call for Sample Menus –
158 Elm St., Lawrence . . . . . MU 2-1955

★ CHIROPRACTORS
DR. CORLESS & DR. RETHERFORD
Mon–Tues–Thurs–Fri: 9 a.m. to 9 p.m.;
Saturday 9 a.m. to 5 p.m.
– Consultation Without Obligation –
67 Main St., Salem, N.H. . . . . TW 8-7521

DR. ROBERT A. HANLON
Office Hrs: Mon & Thurs 1 p.m.–9 p.m.
Tues & Fri 9 a.m.–9 p.m.; Sat: 9 a.m.–5 p.m.
Main & Bway, Salem Depot, N.H., TW 8-7151
Over Hohnerstein Mobil Station

★ COAL – COKE – OILS
CARROLL AND CONNELLY
Established Over 50 Years – Agents for Fairbanks–Morse Stokers –
24 Hr Oil Burner Sales & Service
24 Lawrence St., Lawrence . . . MU 5-5518

★ COCKTAIL LOUNGES
BILL DOW'S TOPPER RESTAURANT
Private Parties – Banquets – Weddings
Route 28, N. Reading . . . . . NO 4-3176

FLAMINGO LOUNGE
The Finest In Entertainment In An Unsurpassed Atmosphere – Our Mixologists Are Experts
301 Broadway, Lawrence . . . . MU 9-9466

★ CONSTRUCTION
HERVY CROTEAU
Gravel – Fill – Scoop Dozer Work
Water & Sewer Work – Septic Tanks Installed
180 Beacon St. Andover . . . . GR 5-2593

★ CONTRACTOR & BUILDER
ROLAND A. FORGUE
Kitchen Cabinets – Playrooms –
Remodeling & Alterations – Custom Homes
492 So. Main St. Andover. Call after 6 p.m. . . . . GR 5-6482

★ CORSET SHOPS
NU-BONE CORSET SHOP
Lucy Olds, Mgr. – Stylish Comfort & Personalized Service – Surgical & Maternity Garments – Repairs On All Types of Garments – Lightweight Garments for the Smaller Figure
301 Essex St., Lawrence . . . . MU 2-7530

★ DANCING INSTRUCTION
BEVERLY'S SCHOOL OF DANCING
– Beverly Arthur Manning –
Tap, Ballet, Acrobatic, Ballroom, Baton
– Classes held at the Youth Center.
Telephone . . . . . GR 5-2381

★ DRUGGISTS
PATRICK DRUG CO., INC.
Arthur J. McCormick, Reg. Pharm.
– Prescription Specialists –
122 S. Broadway, Lawrence . . MU 6-4494

★ ELECTRIC APPLIANCE REPAIR
AL'S ELECTRIC SHOP
All Makes of Electric Roasters – Toasters Steam or Dry Irons Repaired
98 S. Union St., Cor Salem St. . MU 6-4639

★ ELECTROLYSIS SPECIALIST
ROSE M. VENTRILLO, R.N.
Permanent Removal of Superfluous Hair – Using the Thermiquetron Method –
15 Wood Ave., N. Andover
off Sutton St., near Airport . . . MU 3-3789

★ EXCAVATING CONTRACTORS
FRANCIS P. REILLY
Trenching, Excavating & Grading Work
– Septic Tanks & Foundations –
Sand – Gravel – Loam & Fill
209 Lowell St., Andover . . . . . GR 5-1237

★ FENCE CONTRACTORS
ANDOVER CEDAR FENCE, PRODUCTS
Consult us for Cedar Fences of all types. Estimates and suggestions cheerfully given .Children's portable Cedar Playpens, 8 x 8. R. Hoyer, Prop.
Wildwood Rd. on the By-Pass . . GR 5-5918

★ FLORISTS
NORTH READING FLOWER SHOP
Flowers for All Occasions
Daily Delivery In Andover
21 Main St., Rte 28 . . NO Reading 4-4111

NOSEGAY FLOWER SHOP
Let Our Flowers Say it For You
– Flowers for All Occasions –
79 So Union St., Lawrence . . . MU 3-7561

★ FUNERAL DIRECTORS
M.A. BURKE MEMORIAL FUNERAL HOME
390 N. Main St., Andover . . . . GR 5-5200

★ FURNITURE
FURNITURE BARN, INC.
"Where Fine Furniture Costs Less"
Wilson's Corner, N. Andover . . MU 2-8260

MICHAEL J. SULLIVAN, INC.
"The Largest Furniture Store In Essex County" – Serving Andover Homemakers for Generations
226 Essex St., Lawrence . . . . MU 6-6157

★ FURNITURE – BOUGHT & SOLD
THE FURNITURE EXCHANGE
Wanted: High Grade Used Furniture –
We Buy & Sell New & Used Furniture
42 Park St., Andover . . . . . GR 5-2467

★ FURNITURE – CUSTOM MADE
CRAFT-WOOD PRODUCTS
"Anything In Furniture Made To Order"
Osgood St., Andover . . . . . GR 5-2129

★ FURNITURE–Repairing & Refin.,
CARRIERE FURNITURE REPAIR SHOP
"Furniture Made To Look Like New"
Custom Upholstery – Draperies – Slip Covers
295 Park St., ... NOrth Reading 4-3307

★ GARDEN & LAWN SUPPLIES
RAY SMITH GREENHOUSES
"Finer Flowers for Every Occasion"
– Breck's Authorized Associate –
Garden Supplies – Bird Feeders & Seed
100 Howe St., Methuen . . . . . MU 2-3

★ GASOLINE SERVICE STATIONS
NORTH READING ESSO STATION
Complete Lubrication & Minor Repairs
Tune-Ups – We Give S & H Green Stamps
Route 28, ... NOrth Reading 4-3

PERRY'S MOBILE SERVICE
AAA & Other Road Service - Tune-Ups, Brake Work, Minor Repairs – S & H Green Stamps – Tires, Batteries & Accessories
Rte 28, Carter's Corner, Andover
. . . . . GR 5-9

★ GIFT SHOPS
GIFTS BY MAGDA
Exclusive & Distinctive Gifts
English Bone China
101 Essex St., Lawrence . . . . MU 2-45

★ GROCERS
BALLARDVALE MARKET
Dealers for S.S. Pierce Products
Choice Meats – Beer & Wine
– Free Home Delivery –
325 Andover St., Ballardvale . . GR 5-1

★ HEARING AIDS – SONOTONE
THERESA MANZI AMORE
– Sonotone of Lawrence –
The Amazing New, Sonotone –
ALL In Your Ear
Bay State Bldg., Lawrence . . . MU 2-47
. . . . . GR 5-5

★ HI FI & STEREO SYSTEMS
A & L SOUND CO.
Custom Installations & Servicing – Hi-Fi & Stereo Components – Matching Amplifiers & Speakers for Your Present Unit
47 Osgood St., Methuen . . . . . MU 2-0

★ HOMES – NURSING
THE SALEM NURSING HOME
Modern Facilities – Pleasant Surroundings
Registered Nurse On Duty
Rates: $7 – $8 & $10 Per Day
Rte 28, So Salem, N.H. . . . . MA 6-
. . . . . MA 6-

★ INTERIOR DECORATORS
CURTAIN SHOPPE, INC.
A Complete Home Decorating Service -
Home Consultation & Samples at No Cost
Andover Representative: Dana Bardsley
. . . . . MU 3-
195 Winthrop Ave., Lawrence . . MU 6-

★ INVESTMENTS
EASTERN INVESTMENT CORP.
Mutual Funds – Systematic Investment Programs – Estate Planning –
Bank Stocks – Utilities – Industrials
Rte. 28 N. Reading . . REading 2-4184

★ JEWELER & OPTICIAN
JOHN H. GRECOE
– Diamonds –
– Sterling In Every American Pattern –
46 Main St., Andover . . . . . GR 5-08

★ KITCHEN CABINETS
UNWIN LUMBER CO.
Custom Styled Cabinets – Prefinished Cabinets – Saxon Fully Formed Tops –
Complete Installations
116 Spruce St., Lawrence . . . . MU 7-78

★ LAUNDRIES
MEADOWBROOK LAUNDRY, INC.
– A Complete Laundry Service –
"The Largest Through Quality"
16 Sutton St., N. Andover . . . . MU 2-5

★ LIQUORS – WINES – BEERS
DRISCOLL'S PACKAGE STORE, INC
Paul D. Carey, Prop.
Free Delivery – Imported & Domestic Brands
42 Park St. Opp. Johnny's Mkt. . GR 5-10

★ LUMBER DEALERS
CENTRAL LUMBER CO.
"Dependable Building Materials"
Masonite – Homasote – Rubberoid
Plywood – Wallboard – Millwork
3 Maple St., Lawrence . . . .
. . . . . .

★ MARKETS
ANDOVER MARKET
Frozen Foods – Beer & Wine
Fish & Chips On Fridays
– We Deliver Telephone Orders
1 Elm St., Andover . . . . . .

SHAWSHEEN MARKET, Inc.
Chester J. and Irene M. Harn
Choice meats, groceries and
Home-made sausages, ham lo
loaves and potato salad. Del
Tues, Thurs., Fri. & Sat.
2 Riverina Rd. Shawsheen .

★ MASONRY WORK – All
V. MELI & SON
Specializing in Cement Floors
Fieldstone Walls, Flagstone
Masonry Waterproofing
290 Oak St., Lawrence . . . .
. . . . . .

★ MILK DEALERS
BROX'S DAIRIES, INC.
"End the Quest for the Best"
– Deliveries Every Other Day
200 N. Lowell St., Methuen .

★ MORTGAGES
ESSEX SAVINGS BANK
Mortgage Headquarters for Over
Conventional & VA Mortgages
295 Essex St., Lawrence . .

★ MOVING – STORAGE –
WM. B. KENT & SONS – E
Agent for North American Van
Free Estimates – Local & Lo
330 Turnpike St., N. Andover
Jct. Rts 114 & 125 . . . . . .
. . . . . Nites . .

HERMAN C. TAYLOR MOV
– Herbert Krauss, Prop. –
Call A Reliable LOCAL Move
Statewide Van Service – Rea
261 Beacon St., Andover . . .
. . . . . .

★ MUSICAL INSTRUMEN
JOSEPH WARCHOT & SON
New & Used Instruments – Ex
C.G. Conn Band Instruments
Instrument Rental Plan
376 Common St., Lawrence, .
Opposite the New Court Hous

★ OIL BURNERS
J.A. LEONE & SONS, INC.
Timken Silent Automatic Oil
24 Hr Service – Filtered Fue
296 Broadway, Lawrence . . .

★ OIL BURNER SERVICE
RALPH AHIE
Oil & Gas Burners Cleaned, R
Installed – Electric Pumps R
Installed – Guaranteed Work
84 Newport St., Methuen . . .

★ OILS – FUEL & RANGE
J.A. LEONE & SONS, INC.
Dependable 24 Hr Delivery Se
Filtered Fuel Oils – Free Hea
296 Broadway, Lawrence . . .

MARTIN OIL CO., INC.
Complete Automatic Oil Heati
– Power Burner Sales & Servi
Aluminum Storm & Screen Doo
39 Oakland St., Methuen . . .

★ OILS & OIL BURNERS
TEMPLE OIL SERVICE
Serving the Entire Andover–N
Area – Oil Burner Sales & Se
Tires, Batteries & Auto Supp
290 Main St., ...NO R

Mention the Phone-O-Rama Pages When Calling Our Advertisers

Phone-O-Rama

As Near As Your Telephone...

Use This Check List of Reliable Firms— It Tells "Who to Call... Where to Buy"

★ LUMBER DEALERS
CENTRAL LUMBER CO. INC.
"Dependable Building Materials"
Masonite – Homasote – Ruberoid –
Plywood – Wallboard – Millwork
3 Maple St., Lawrence . . . . . MU 3-8711
. . . . . MU 3-8712

★ MARKETS
ANDOVER MARKET
Frozen Foods – Beer & Wine
Fish & Chips On Fridays
– We Deliver Telephone Orders –
1 Elm St., Andover . . . . . GR 5-1177

SHAWSHEEN MARKET, Inc.
Chester J. and Irene M. Harnden.
Choice meats, groceries and produce.
Home-made sausages, ham loaves, beef loaves and potato salad. Delivery service Tues, Thurs., Fri. & Sat.
2 Riverina Rd. Shawsheen . . . GR 5-0509

★ MASONRY WORK – All Types
V. MELI & SON
Specializing in Cement Floors, Drains, Fieldstone Walls, Flagstone Walks & Masonry Waterproofing
290 Oak St., Lawrence . . . . . MU 6-6432
. . . . . MU 3-9043

★ MILK DEALERS
BROX'S DAIRIES, INC.
"End the Quest for the Best"
– Deliveries Every Other Day –
200 N. Lowell St., Methuen . . . MU 2-9659

★ MORTGAGES
ESSEX SAVINGS BANK
Mortgage Headquarters for Over 111 Years
Conventional & VA Mortgages
296 Essex St., Lawrence . . . . MU 5-5104

★ MOVING – STORAGE – PACKING
WM. B. KENT & SONS – Est. 1932
Agent for North American Van Lines
Free Estimates – Local & Long Distance
550 Turnpike St., N. Andover
Jct. Rts 114 & 125 . . . . . MU 3-9439
. . . . . Nites . . . MU 2-9784

HERMAN C. TAYLOR MOVING CO.
– Herbert Krauss, Prop. –
Call A Reliable LOCAL Mover
Statewide Van Service – Reasonable Rates
261 Beacon St., Andover . . . . . GR 5-1785
. . . . . MU 6-6654

★ MUSICAL INSTRUMENTS
JOSEPH WARCHOT & SONS – Est. 1915
New & Used Instruments – Expert Repairs
C.G. Conn Band Instruments
Instrument Rental Plan
376 Common St., Lawrence, . . . MU 3-1875
Opposite the New Court House

★ OIL BURNERS
J.A. LEONE & SONS, INC.
Timken Silent Automatic Oil Heating
24 Hr Service – Filtered Fuel Oils
296 Broadway, Lawrence . . . . MU 7-7101

★ OIL BURNER SERVICE
RALPH AHIE
Oil & Gas Burners Cleaned, Repaired & Installed – Electric Pumps Repaired & Installed – Guaranteed Work
84 Newport St., Methuen . . . . . MU 3-0056

★ OILS – FUEL & RANGE
J.A. LEONE & SONS, INC.
Dependable 24 Hr Delivery Service
Filtered Fuel Oils – Free Heating Surveys
296 Broadway, Lawrence . . . . MU 7-7101

MARTIN OIL CO., INC.
Complete Automatic Oil Heating Service
– Power Burner Sales & Service –
Aluminum Storm & Screen Doors & Windows
19 Oakland St., Methuen . . . . . MU 2-7577

★ OILS & OIL BURNERS
TEMPLE OIL SERVICE
Serving the Entire Andover–No Reading Area – Oil Burner Sales & Service
Tires, Batteries & Auto Supplies
290 Main St., ...NO Reading 4-3177

★ PAINT & WALLPAPER
M.J. BASSETT
Rentals On Floor Sanding Machines & Wallpaper Steamers
Dealers for SAPOLIN Paints
258-266 Park St., Lawrence . . . MU 6-6064

★ PAINTING & DECORATING
R.A. CONRAD
Interior Decorating – Paperhanging
Brush & Spray Painting
46 Holly St., Lawrence . . . . . MU 8-8533

FRANK MATCHMAKER
Painting – Paperhanging – Decorating
– All Men Fully Insured –
530 Andover St., Lawrence . . . . MU 8-2450
. . . . . MU 2-1296

★ PIANO & ORGAN INSTRUCTION
CHARLES BURDETT
Modern Methods of Instruction for Popular & Classical Music
16 Main St. . . NOrth Reading 4-3654

★ PIANOS & ORGANS
KNUEPFER & DIMMOCK, INC. –
Est. 1896 – Complete Line of Hammond Organs – "Music's Most Glorious Voice"
286 Essex St., Lawrence . . . . MU 2-5664

★ PIZZA
ANCHORS AWEIGH RESTAURANT
All Varieties of Pizza To Take Out
Steak Chops, Chicken – Choice Liquors
Sea Foods – Fish and Chips
19 Essex St., Andover . . . . . GR 5-9710

★ PLASTERERS
W.C. ROGERS
New & Repair Work
– Chimneys Retopped –
17 Woodland Drive . . NOrth Reading 4-4426

★ PLASTERING CONTRACTORS
RALPH GILMAN & SONS
Ceilings & Arches – Patching & Repairs
Free Estimates – All Men Insured
242 Lowell St., Andover . . . . . GR 5-5571

★ PLUMBING & HEATING
MAGEE-DONNELLY, CO., INC.
Plumbing & Heating Contractors
Power Oil Burners Sold & Serviced
112 Haverhill St., . . NOrth Reading 4-3141

HENRY A. VOGT & SON
30 Years of Experience – Repairs & Remodeling – Alterations – Prompt Service
– Free Estimates –
99 High St., Andover . . . . . GR 5-2660

★ POULTRY & EGGS
ERNEST TURGEON
Clean, Farm-Fresh Poultry & Eggs
– Call for Home Delivery –
52 Brown St., West Andover . . . GR 5-2891

★ POULTRY STORES
THE CHICKEN MART
Fresh Cut & Whole Barbecued Chickens
Tues, Thurs, Fri & Sat 8 a.m. to 9 p.m.
Mon & Wed 8 a.m. to 7 p.m. –
Sun 7 a.m. to 2 p.m.
129 a S. Broadway, Lawrence . . MU 8-6621
98 Essex St., Lawrence . . . . . .MU 2-4531

★ PRINTERS
EAGLE – TRIBUNE PRINTING
"Printers of Distinction"
Lawrence . . . . . MU 3-3091

★ REAL ESTATE
BOB & MARY BURKE
Multiple Listing Realtors
Open 24 Hours A Day – 7 Days A Week
14 Chickering Rd., N. Andover . MU 2-2416
at Jct. Rtes 133 & 125

★ REAL ESTATE
THE JAMES P. HAINSWORTH INS. AGCY.
Realtors – Member Multiple Listings Service
All Types of Insurance Coverages
150 Main St., N. Andover . . MU 2-5519 &
MU 2-7203 . . . Real Estate: . . MU 5-5682.

ROBERT STONE COMPANY
89 Main St., Andover . . . . . GR 5-3650
67 Foster St., Melrose – 191 Broadway, Lynnfield – 666 Main St., Reading, 16 Main St., Topsfield

★ RELIGIOUS ARTICLES
TIMOTHY C. SHINE
Statues – Missals – Rosaries – Prayerbooks
And Selected Religious Gifts
28 Lawrence St., Lawrence . . . MU 2-1061

★ RESTAURANTS
LEVAGGI'S
Beautiful Cocktail Lounge – Excellent Food – Private Parties – Wedding Receptions & Club Meetings
Main St., Rte 28 . . . NOrth Reading 4-3133

LUIGI'S RESTAURANT
Louis Laudani, (Kid Louis), Prop.
Open Daily at 11 a.m. – Ample Parking
Italian – American Food –
Steaks & Lobsters Our Specialty –
Beer, Wine & Champagne
MU 9-9181

SONNY'S RESTAURANT
Fine Italian – American Food – Moderate Prices" – Telephone Orders in Take-Home Containers at No Extra Charge –
Phone Your Order Ahead – Opp. Arthur's
471 Essex St., Lawrence . . . . . MU 8-652

★ RESTAURANTS – CHINESE
CHINA ROYAL RESTAURANT
"Chinese Food At Its Best"
Orders Put Up To Take Out
Open Daily from 4 p.m. – Sundays from 1:30
Rte 28 . . . . . NOrth Reading 4-4284

★ ROOFING AND SIDING
NATIONAL BUILDERS CO.
All types of roofing and Siding Factory trained mechanics: Aluminum windows, doors, Jalousies and siding.
Wholesale and retail –
201 Cypress Ave., Lawrence . . MU 8-5353

★ RUG & UPHOLSTERY CLEANING
OTASH RUG CLEANING CO.
Est. 1895 – Rugs Cleaned, Repaired, Stored & Mothproofed – Special Care to Hooked, Braided & Orientals
5 Brook St., Methuen . . . . . MU 2-2298
. . . . . MU 6-4372

★ RUGS & CARPETS
LAWRENCE RUG & LINOLEUM CO.
Headquarters for those Heavenly Carpets by Lees –
278 S. Broadway, Lawrence . . . MU 7-7906
Next to Registry of Motor Vehicles

★ SEA FOODS
KILEY'S SEA FOODS
"The Finest In Cooked Sea Foods"
Fried Fish & Chips – Clams – French Fries – Pizza & Torpedo Sandwiches to Take Out – 11 a.m. to 10 p.m.; Sun 4 to 10 p.m.; Closed Mon.
309 S. Broadway, Lawrence . . . MU 6-3731

★ SHEET METAL WORK
GEORGE A. PARKER
Heating – Air Conditioning – Ventilating
– Estimates Furnished –
15 Post Office Ave., Andover . . GR 5-2610

★ SHOE REPAIRING
BAY STATE SHOE REPAIRING
– Quality Shoe Repairing –
Bay State Bldg., Lawrence . . . . MU 2-2789

★ SHOE STORES
GEO. LORD & SON – Est. 1869
For Women: Rhythm Step & Enna Jettick
For Men: Bostonian, Nunn Bush, Mansfield
For Children: Little Yankee & Buntees
445 Essex St., Lawrence . . . . MU 2-6536

★ STATIONERY & OFFICE SUPPLIES
ANDOVER STATIONERS
Office Furniture – Typewriters & Adding Machines – Personalized Stationery & Printing – Complete Supplies for Home, School & Office
94 Main St., Andover . . . . . GR 5-3151

★ SURVEYOR–CIVIL ENGINEER
ANDERSON & HOLMAN
R.E. Anderson, Registered Surveyor
Land Court Plans – Subdivisions – Bank Plans – Grades & Elevations
Topographic & Construction Plans
157 Haverhill St., NOrth Reading 4-3606

★ TAILORS – Men's & Women's
WINDSOR TAILORING CO.
Men's & Ladies' Custom Tailoring –
Coats – Suits – Jackets – Fire & Police Uniforms –
20-B Main St., Rte 28
North Reading 4-3191

★ TV SALES & SERVICE
GUARANTEED TV CO.
"All That the Name Implies"
– Color TV Specialists –
146 Lowell St., Methuen . . . . . MU 3-2843

★ TV SERVICE
PRECISION TELEVISION SERVICE
Factory Authorized TV Service Engineers
A Complete Electronic Lab to Better Serve You
274 Broadway, Lawrence . . . . MU 6-4113

★ TILE CONTRACTORS
MERRIMACK TILE CO., INC.
Ceramic Tile, All Kinds of Resilient Flooring and Formica Tops –
– Free Estimates –
15 Pleasant St., Lawrence . . . MU 8-3006

★ TIRES & BATTERIES
FIRESTONE STORES
Tires – Tubes – Batteries – Front End & Brake Service – Delivery & Road Service
– Philco TV & Appliances –
58 Essex St., Lawrence . . . . . MU 6-4108

HOPE TIRE & SUPPLY CO.
B.F. Goodrich Distributor – Passenger & Truck, Farm & Industrial Tires – Recapping & Retreading – Budget Terms –
7 Broadway, Lawrence . . . . . MU 2-2128

★ TRACTOR WORK & PLOWING
WILLIAM A. WATSON
Plowing – Harrowing – Mowing
– Cordwood Sawing –
Bancroft Road, Andover . . . . . GR 5-1546

★ TRUCK BODIES & PAINTING
J.E. TURNER & SON
Lyncoach Aluminum Van Bodies – Custom Built Bodies – Repairs, Painting & Lettering – Thermo-King Refrigeration
Route 62, ... NOrth Reading 4-3105

★ UPHOLSTERERS
CROSBY & HOLT
See Our Large Display of Fine Fabrics
Foam Rubber Specialists – Free Estimates
379 South Main St., Andover . . . GR 5-2091
2 Miles from Andover Center

★ VACUUM CLEANERS – Electrolux
ELECTROLUX AUTHORIZED FACTORY BRANCH
Merrimack Valley's Only Authorized Electrolux Branch – New & Rebuilt Sales & Service
"World's Only Fully Automatic Cleaner"
194 Broadway, Law. MU 3-8719 – 8710

★ VENETIAN BLIND LAUNDERING
AUTO-JET VENETIAN BLIND LAUNDRY
Machine-process laundering of Blinds, tapes, cords and slats. Sparkling clean and back on your windows in 24 hours.
12 Harold St., No. Andover . . . MU 3-2537
If No Answer Call . . . . . MU 7-7546

WELDING & FABRICATING
CONSOLIDATED WELDING & ENGINEERING, INC.
Portable Equipment – We Go Anywhere
Aluminum & All Types of Welding –
Metal Fabricating, Stamping, Spraying, Hard Facing –
34 French St., Methuen . . . . . MU 3-7353

★ WINDOW & HOUSE CLEANING
MILT ALLEN
Paint Washing – Floor Cleaning – Cellars, Attics & Yards Cleaned – Free Estimates
1208 Turnpike, N.Andover . . . . MU 2-4061

★ WINDOW SHADES & BLINDS
IMPERIAL SHADE & BLIND CO.
Custom-made Venetian Blinds, Window Shades, Cornices & Traverse Rods.
Free estimates and installations.
– All work guaranteed –
141 Park St., Lawrence . . . . . MU 6-3472

TOWNSMAN BUSINESS DIRECTORY

TOWNSMAN CLASSIFIED ADS BRING RESULTS

ARBORISTS

AMALIA
TREE SURGEONS, Inc.
A TREE SERVICE WITH A SENSIBLE ATTITUDE TOWARD COST
GR 5-1848

BUSS TREE SERVICE
CERTIFIED ARBORIST
A Complete Tree Service
J.H. Buss, Sr. Tel. GR 5-3602
J.H. Buss, Jr. Tel. GR 5-6051

TREE SERVICE
by
DODGE ASSOCIATES
Wenham, Massachusetts
ANDOVER REPRESENTATIVE
ALBERT R. RETELLE
CERT. MASS ARBORIST
Reservation Rpad
Tel. GR 5-0841

AUTOMOBILES

EUROPA MOTORS, Ltd.
MG – AUSTIN – MAGNETTE
AUSTIN HEALEY – RILEY
MORRIS
LUPINE RD. ANDOVER
GR 5-5343
ROUTE 110, DRACUT
GLenview 2-4101

AUTO REPAIRS

CLARK MOTOR CO.
AUTHORIZED
CHRYSLER - PLYMOUTH
SALES and SERVICE
PAINTING and BODY WORK
IN OUR OWN SHOP
41 PARK ST., ANDOVER
Tel. GR 5-6333

PARK ST. GARAGE
GENERAL AUTO REPAIRING
JENNEY GAS & OILS
33 PARK ST. TEL. GR 5-0240

BUILDING MATERIAL

LUMBER ··· PAINTS
WALLPAPER
HARDWARE
SPORTING GOODS
AMMUNITION – TARGETS
J. E. Pitman Est.
63 PARK ST., ANDOVER
TEL. GR 5-0664

CARPENTRY WORK

FOR ALL YOUR
CARPENTER WORK
REMODELING
OR
ROOFING
CALL
ED. OTTO
TEL. GR 5-1396
FREE ESTIMATES

CARPENTRY WORK

EDWIN J. VERDA
GENERAL CONTRACTOR
CARPENTER
BUILDER
HOME REPAIRING & REMODELING
PORCHES ENCLOSED
Jalousies or Screening
FREE ESTIMATES
TEL. GR 5-3688

CLEANSERS & DYERS

CLEANSING PRESSING TAILORING
MEN'S AND LADIES' GARMENTS
CALL GR 5-5735
Elander & Swanton
56 MAIN ST.
ANDOVER, MASS.

INSURANCE

DOHERTY
INSURANCE
GR 5-0260

LANDSCAPE SERVICE

HEATHERFELLS NURSERY
LANDSCAPE SERVICE
H. ROHRBACH
Sunset Rock Road Tel. GR 5-0192
Bring Us Your Garden Problems

CALL US TO SOLVE
GARDENING & LANDSCAPING
PROBLEMS
– WE'RE TRAINED!
Wildwood Nurseries
John T. Shaw, Proprietor
Wildwood Rd. Andover
TEL. GR 5-2264

LAUNDRIES

QUICK SERVICE
WE DO THE WORK
Wet Wash or Dried and Folded
IN BY 10 OUT BY 5
SHIRTS & FLATWORK FINISHED
Bed Spreads & Shag Rugs
ESSEX LAUNDROMAT
24 ESSEX ST. ANDOVER
TEL. GR 5-3005

REAL ESTATE

ANDOVER REALTY AGENCY
SHAWSHEEN SQUARE
GR 5-0600 – MU 8-4241
Donald A. MacNeil, Realtor

W. Shirley Barnard
REAL ESTATE
Main at Barnard Street
Telephone GReenleaf 5-0202

REAL ESTATE

BRADLEY
REAL ESTATE
GR 5-2529 MU 7-7029

Fred E. Cheever
REAL ESTATE
21 MAIN STREET
Tels. GR 5-3775 – GR 5-1098

DOHERTY
REAL ESTATE
REALTORS MLS
GR 5-0260

For Efficient, Courteous Service and ACTION!
List Exclusively with
R. C. SIMMERS
REAL ESTATE – INSURANCE
94 Main St. TEL. GR 5-2316

Subscribe to the TOWNSMAN

RESTAURANTS

CHOICE OF FINE FOODS & LIQUORS
Louis Scanlon's
ON THE ANDOVER LINE

SERVICE STATION

Here To Serve . .
John M. Murray
Gulf
Super Service
COR. MAIN AND CHESTNUT STREET

TELEVISION SERVICE

RADIO & TV SERVICE
MULLIGAN'S RADIO & TV LAB.
30 SOUTH BROADWAY, LAWRENCE
TEL. LAW. 30396

TRAVEL

ANDOVER TRAVEL BUREAU
Agency for All Airlines and Steam Ship Lines
21 MAIN ST.
TEL. GR 5-3775 – GR 5-1098
Fred E. Cheever, Mgr.

STEALING BATTERIES

The battery was stolen from one car at the corner of Morton and Main sts. last Saturday night and another was damaged in an attempt to steal it. Police reported that the thief apparently tried to steal the battery of a car parked on Main st. at the corner, then was successful in the second attempt just around the corner.

Mrs. Santo A. Sapuppo, the former Barbara McKay, daughter of Mrs. Marie McKay, 54 Salem st., whose marriage took place this month in Holy Rosary Church, Lawrence.

Thompson Going To Photography School

Another Army Graduate Specialist recruit, Benjamin H. Thompson, son of Mr. and Mrs. Horace L. Thompson, 52 Summer st., visited the Greater Lawrence Army Recruiting Station while on leave last week.

Recruit Thompson joined the Army in July for the guaranteed technical school of his choice. Now that he has completed basic training with Company D, 2nd Battle Group, 23rd Infantry, Ft. Benning, Ga., he is on his way to the U. S. Army Signal School, Ft. Monmouth, N. J. where he will pursue a course in motion picture photography. Included in the scope of this course are production camera techniques, as well as color, aerial, newsreel and combat photography, utilizing the major types of 16mm and 35mm motion picture cameras.

Well known in his neighborhood as a "shutter bug", Army Recruit Thompson graduated from Andover High School this year.

LAFALOT CLUB

The November meeting of the Lafalot Club will be held on the Tuesday evening, Nov. 3, at the home of Mrs. Arthur Lewis, Lowell st.

24 HOUR DRY CLEANING SERVICE AVAILABLE

DRESSES (Plain)
LADIES' COATS (Plain)
79c
EXPERTLY DRY CLEANED AND PRESSED

HIS **SHIRTS 19¢**
LAUNDERED & REFINISHED

FREE BALLOONS & LOLLIPOPS FOR THE CHILDREN

CITY
CLEANERS & DYERS
42 PARK ST. ANDOVER

LEGAL NOTICES

Commonwealth of Massachusetts
PROBATE COURT
Docket No. 254936

Essex, ss.

To all persons interested in the estate of CHARLES H. NELSON late of Andover in said County, deceased.

The administratrix of said estate has presented to said Court for allowance her first and final account.

If you desire to object thereto you or your attorney should file a written appearance in said Court at Salem before ten o'clock in the forenoon on the sixteenth day of November 1959, the return day of this citation.

Witness, JOHN V. PHELAN, Esquire, First Judge of said Court, this seventeenth day of October 1959.

JOHN J. COSTELLO, Register.

Lloyd & Sherman
316 Essex Street
Lawrence, Mass. 29-5-12

Commonwealth of Massachusetts
PROBATE COURT
Docket No. 255103

Essex, ss.

To all persons interested in the estate of CARRIE A. LOVEJOY late of Andover in said County, deceased.

The administratrix of said estate has presented to said Court for allowance her first and final account.

If you desire to object thereto you or your attorney should file a written appearance in said Court at Salem before ten o'clock in the forenoon on the sixteenth day of November 1959, the return day of this citation.

Witness, JOHN V. PHELAN, Esquire, First Judge of said Court, this twelfth day of October, 1959.

JOHN J. COSTELLO, Register.

Lloyd & Sherman
316 Essex Street
Lawrence, Mass. 29-5-12

Commonwealth of Massachusetts
PROBATE COURT
Docket No. 262878

Essex, ss.

To all persons interested in the estate of JOHN WILLIAM HART, late of Andover in said County, deceased.

A petition has been presented to said Court for probate of a certain instrument purporting to be the last will of said deceased by HOPE HART, of Andover in the County of Essex, praying that she be appointed executrix thereof.

If you desire to object thereto you or your attorney should file a written appearance in said Court at Salem before ten o'clock in the forenoon on the second day of November 1959, the return day of this citation.

Witness, JOHN V. PHELAN, Esquire, First Judge of said Court, this seventh day of October 1959.

s/ JOHN J. COSTELLO, Register.
15-22-29

TOWN OF ANDOVER
PUBLIC HEARING

A Public Hearing will be held in the Conference Room, 2nd Floor, Town Hall, Andover, Mass., on Thursday, November 5, 1959, at 7:45 PM to act on the petition of PAUL CAREY for a variance in the Zoning By-Laws to allow the building of a one-family dwelling on an undersized lot, described as lot No. 69 on Summer St.

BOARD OF APPEALS
ALFRED W. FULLER, Chrmn.
Date of issue
Oct. 29, 1959

Commonwealth of Massachusetts
PROBATE COURT
Docket No. 262996

Essex, ss.

To all persons interested in the estate of ANNIE FLINT SAFFORD late of Andover in said County, deceased and to the ATTORNEY GENERAL of said Commonwealth:

A petition has been presented to said Court for probate of a certain instruments purporting to be the last will and two codicils of said deceased by CHARLES G. HATCH, of Andover in the County of Essex praying that he be appointed executor thereof.

If you desire to object thereto you or your attorney should file a written appearance in said Court at Lawrence before ten o'clock in the forenoon on the ninth day of November 1959, the return day of this citation.

Witness, JOHN V. PHELAN, Esquire, First Judge of said Court, this sixteenth day of October 1959.

JOHN J. COSTELLO, Register.
Tomlinson & Hatch
301 Essex Street
Lawrence, Mass. 22-29-5

REALTY TRANSFERS

Edwin M. Flint et alii to Frances E. Rooks, Pleasant st.

Frances E. Rooks to Edwin M. Flint et alii, Pleasant st.

Realty Construction & Engineering, Inc. to Raymond H. Lloyd et ux, Lovejoy rd.

Ann C. Cleveland Lange to Robert H. Lange et ux, Pine st.

James S. Goodwin et al to James S. Goodwin et ux, on and near Summer st.

Theodore E. Tyler to Theodore E. Tyler et ux, Washington ave.

Harry Axelrod to John Philip Enterprises, Inc. Holly ter. and Wild Rose dr.

Charles V. Naylor et ux to Vernon D. Turner et ux, Burnham rd.

West Parish in Andover to Arthur R. Lewis et ux, Lowell st.

Arthur R. Lewis et ux to West Parish in Andover, off Lowell st.

Brunswick Gardens Development Corp. to George R. Moore et ux, Rennie dr.

W. Earl Lister et ux to Henry A. Teloh et ux, Smithshire Estates.

Suburban Household Enterprises, Inc. to W. Earl Lister et ux, Lowell st. and Kirkland dr.

Henry Boulanger et ux to Rene E. Fredette et ux, Cuba st.

C. Lincoln Giles to Morris Williams et ux, Brook st.

William S. Yeager et ux to George G. Monks Jr., Smithshire Estates.

Foster C. Barnard, Est. to Clark Motor Co., Inc., North Main st.

William Shirley Barnard, Est. to Clark Motor Co., Inc., North Main st.

Marion B. Cole to Clark Motor Co., Inc., North Main st.

Ruth Lee Bergstrom et alii to Clark Motor Co., Inc., North Main st.

Winifred M. Barnard to Clark Motor Co., Inc., North Main st.

Elizabeth D. Barnard to Clark Motor Co., Inc., North Main st.

Dimitri McKaba et ux to Arthur E. DeMontigny, River st.

Elizabeth Fitzpatrick to John Philip Enterprises, Inc., Lovejoy rd.

John Philip Enterprises, Inc. to Elizabeth Fitzpatrick, Lovejoy rd. and Holly ter.

Samuel Arcidy et ux to George W. Arthur et ux, Sutherland st.

Cottage Farm, Inc. of Andover to Flather Construction Corp., Suncrest rd.

James E. McAuliffe, Jr. et ux to John L. Burke et ux, Shawsheen Village, Haverhill and Carlisle sts.

Northeastern Scale Models, Inc. to Andover Village Improvement Society, Ballardvale, Andover st.

Dennis J. Hickey to Robert D. Reid et ux.

George K. Sanborn et ux to Andover Village Improvement Society, near Lowell Junction.

Ralph A. Morrison Jr., et ux to Hubert F. Brewer et ux, Kirkwood dr.

Frederick O. Davideit et ux to Vincent A. Rodden et al, High Plain rd.

Alvin C. Pariseau et ux to Guiseppe Valentino et ux, Chandler rd.

Grace G. Markey et al to Richard G. Monroe et ux, Salem st. and Jenkins rd.

Susan S. Wonson to Horace J. Hayman et ux, "Ballardvale".

William J. Young to Esther M. Dietrich, Essex and Elm sts.

Esther M. Dietrich to William J. Young et ux, Essex and Elm sts.

Hyman Robinson et ux to Robert O. Rabenius et ux, Mary Lou ln. and Marilyn dr.

Commonwealth of Massachusetts
PROBATE COURT
Docket No. 262,984

Essex, ss.

To all persons interested in the estate of SARAH A. BYAM late of Andover in said County, deceased.

A petition has been presented to said Court, for probate of a certain instrument purporting to be the last will of said deceased by MARY C. OLSEN of Melrose in the County of Middlesex, praying that she be appointed executrix thereof without giving a surety on her bond.

If you desire to object thereto you or your attorney should file a written appearance in said Court at Salem before ten o'clock in the forenoon on the sixteenth day of November 1959, the return day of this citation.

Witness, JOHN V. PHELAN, Esquire, First Judge of said Court, this nineteenth day of October 1959.

JOHN J. COSTELLO, Register.
22-29-5

CESSPOOL PUMPING
and
Electric Drain Cleaning
R. E. ANDREWS
Tel. GR 5-3499

GEO. W. HORNE CO.
LAWRENCE, MASS.
TAR AND GRAVEL ROOFING — SHEET METAL WORK
SPECIALIZING IN ASPHALT SHINGLING
Telephone MU 7-7339 — Established 1854

A MOVE BY **MAYFLOWER** IS REALLY SAFE!
BEGLEY-MAYFLOWER
LOCAL AND LONG DISTANCE MOVING
P. F. BEGLEY COMPANY
PACKING – CRATING – STORAGE
62 SPRINGFIELD ST. LAWRENCE **MU 2-1372**

ACCURATE, DEPENDABLE
℞ PRESCRIPTION SERVICE
We are in business for your health. Let us serve your Prescription needs.
PRESCRIPTION DELIVERY
TEL. GR 5-2590
SHAWSHEEN PHARMACY
SHAWSHEEN SQUARE
L. Paul Upson, Proprietor

CLASSIFIED ADS

Personal a

THERMOGRAVED WEDDING INVITATIONS and a complete line of Wedding Stationery. Fine selection of papers and type-faces. Prompt service. ANDOVER TOWNSMAN, The Colonial Center, No. Main St. GR 5-1943. A-TF

WANTED – SOMEONE TO invest in human nature. Have very little collateral; instead offer good name and fine job as security. Family man needs $3500. Will sign note to pay $50 per month for 8 years (check that interest rate). Would like to discuss details with party sincerely interested in helping with my financial problem and at same time realizing an excellent business deal. Please write: Box 51, Andover, Mass. a-15-22-29

TRANSPORTATION WANTED – From Andover to be in Boston for around 9 a.m. and return at 5:30 p.m., five days a week. Call GReenleaf 5-2589. a-29

Lost and Found b

ANDOVER SAVINGS BANK pass Book No. 68,007 has been lost and application has been made for payment in accordance with Sec. 20, Chap. 167 of the General Laws. Payment has been stopped. b 22-29-5

MERRIMACK VALLEY NATIONAL BANK pass Book No. 2277AM has been lost and application has been made for payment in accordance with Sec. 20, Chap. 167 of the General Laws. Payment has been stopped. b-15-22-29

ANDOVER SAVINGS BANK pass Book No. 63,978 has been lost and application has been made for payment in accordance with Sec. 20, Chap. 167 of the General Laws. Payment has been stopped. b-15-22-29

Services Offered c

EXPERT INVISIBLE WEAVING on all types of wearing apparel materials. Burns, mothholes and tears mended invisibly. Special attention to Gabardines, Rayons and Silks. Free estimates cheerfully given. Mrs. Helen R. Koester, 142 Lovejoy Rd., Andover. GR 5-3823. CTF

GENERAL WORK – LANDSCAPING, Cellars and Attics Cleaned. Grade A. Loam, Sand, Filling and Stones. Garbage removed. T. Romano Trucking, Tel. Andover GR-5-3946. C-TF

DON DUSTIN, HANDYMAN – Odd jobs. Attics, Yards, Barns and Cellars cleaned. Rubbish removal weekly. Tel. GR 5-0141. C-TF

DRESSMAKING and alterations. Specializing in children's clothing. Mrs. C.A. Piquette, 6A Burnham Rd., Tel. GR 5-2035. C-TF

CURTAINS – WASHED, IRONED and Starched. Also willing to do other household ironing. Prices reasonable. Call GReenleaf 5-2756. C-TF

CHAIRS CANED – Have those broken seats recaned with plastic. Telephone GReenleaf 5-1957. c-15-22-29-5

CAPABLE WOMAN TO mind children. Available five days a week. Good references. Call GR 5-0510, after 5 p.m. c-29

ADDITIONS AND ALTERATIONS Garages and repairs. New homes. Kitchen cabinets. Tile ceilings. Free estimates. Call J. William Dyer, Jr. GR 5-3792. c-29-5-12.

ARE YOU READY for house cleaning? Paint washing, windows, floors, yards. Milt Allen. Tel. MU-2-4061. c-29-5-12.

APPLIANCE REPAIR – ALL types of Automatic Washers and Dryers. Call GReenleaf 5-6593. c-29

SPIC & SPAN CLEANERS – Let us do your fall cleaning. Attics cleaned, walls or windows washed. Floors washed, waxed and polished. Cellars cleaned, white washed. Stores and Offices our speciality. Reasonable rates. Call OLiver 8-3832. c-22-29-5

Cesspool Service d

CESSPOOLS, ETC., PUMPED out and chemically degreased and desoaped. R.E. Andrews & Co. Tel. GR 5-3499. D-TF

PERSONAL

Dr. and Mrs. Richard Hnat and their daughter, Nancy, of Arlington, Va. were weekend guests at the home of Mr. and Mrs. George Ainscow of Lovejoy rd.

CALL GR 5-1943 FOR OUR AD TAKER

Help Wanted—Female e

RELIABLE WOMAN BABY sitter from 2:30 to 11 p.m. Apply 63 Memorial Circle, Andover. e-29

MATURE WOMAN FOR Secretary-Office Assistant in progressive, new company representing largest pre-cut housing manufacturer in the United States. Apply in person 10 to 5, November 3rd or 4th. 2 Main St. (Route 28) corner Park St., North Reading. e-29

"TOPAZE BY AVON", newest creation in a fragrance. See it on T.V. Customers anxious to purchase. Be the first to show "Topaze" in your neighborhood for Christmas, $40.00 to $60.00 per week showing Gifts by Avon. Write: P. O. Box 905, Lawrence, Mass. or Phone MUrdock 8-2686. e-29

Help Wanted Male—Female g

INTERESTED IN YOUNG Children and their Education? Creative selling at its highest and most interesting level: no collecting or delivering. Must be personable, alert, have car, and give a minimum of 20 hours per week. Liberal commissions. For interview call: District manager, Mrs. Frances Dixon, GReenleaf 5-2309. g-29

Work Wanted—Female h

NEW RESIDENT WOULD like work within Center or Bus Line. Have had years experience as a Waitress, both counter and Dining room service. Will also do housework 3-4 mornings weekly; have also done practical nursing. Due to school age child, work must be days. Have references. Please write Box No. D-22 c/o Andover Townsman. h-29

For Rent

COMBINATION OFFICE & SHOP 1300 sq. ft. Sturdy building, adaptable to most businesses. May be used as office space or for storage. Essex St., Andover. Tel. GR 5-0201, 6-8 p.m. fr10-17-24-1

Houses for Sale m

IN BEAUTIFUL MERRIMACPORT. Boating to the sea. A 7-room home for gracious living. Oil heat. 1½ baths, long living room, gardens. Only $10,000. Apply B. W. Hopkinson, 101 River Road, Merrimac, Mass. Tel FIreside 6-2281. m-29

Garages for Rent r

GARAGE FOR RENT – 11 Canterbury Street, Shawsheen Village, $5.00 per month. Call GReenleaf 5-2756. r-29

GARAGE TO RENT, near center of town. Call GReenleaf 5-0118 between 5 and 6 evenings. r-29.

Realtors u

DOUGLAS N. HOWE, REALTOR, 52 Main Street, Andover, Phone GR 5-6100, evenings GR 5-2423. U-TF

Wanted to Buy v

ANTIQUES OR ANYTHING old. Marble-top, Walnut, Grape and Rose-carved Furniture, Glass, China, Silver, Jewelry, Clocks, Prints, Frames, Guns, Coins, Furniture, Etc., William F. Graham Jr., 165 Golden Hill Ave., Haverhill, Mass. Telephone Haverhill Drake 23708. Will call to look. V-TF

PHILLIPS ACADEMY GRADUATE buying picture frames, old desks, jewelry, dishes, dolls and marble top furniture. Tel. Lawrence, Murdock 8-3072 or write 22 Lowell Street, Boston, Mass. V-TF

Television Service w

FREE ESTIMATES on television repairs. Television Radio Laboratories. Tel. MU 3-7726. Authorized for Jordan-Marsh Service. W-TF

Wanted—Real Estate x

TRANSFERRED Executive Wants at least 8 or 9 room restored antique Colonial or modern Colonial home in Andover or North Andover — near elementary school and village. Willing to pay top price for choice property. All replies confidential. Write to: SR, The Townsman, Box 9, Andover or telephone Longmeadow, Massachusetts, LOcust 7-7321. No agents please. x22-29-5

R071
A552
MEMO

C. DALE OWENS

DIXON B. PENICK

Panel Discussion On Nuclear Tests

The Social Action Committee of South Church is presenting "A Christian Look at Nuclear Tests" Wednesday, Nov. 4, at 8 p.m. in Fellowship Hall.

C. Dale Owens and Dixon B. Penick, both associated with Bell Laboratory, will review the pertinent facts as they are known today, and estimate the effects of fallout on present and future generations. Following their short talks, the meeting will be open for discussion.

The public is invited. For the benefit of any school-age persons who may wish to attend, the meeting will close no later than 10 p.m.

Owners Must Check Lights

Fire Chief Henry L. Hilton has explained the responsibility of building owners to check out their emergency lighting equipment, following receipt of several inquiries.

Hilton said several persons have called the department, after being in a public place when the power failed and the emergency lights failed to function.

According to the law, he stated, the building inspector is responsible to make certain that the units are installed.

Then the owner of the property is supposed to check the units daily to make certain they will work properly if needed. Hilton said he believes it probably would also be the responsibility of the building inspector to handle complaints of non-functioning lights, because their failure to work, in reality, results in the same situation as not having them at all.

WILL SOLICIT FOR WHEATON

President A. Howard Meneely of Wheaton College, has announced that Mrs. Cleveland Gilcreast, 23 Bartlet st. and Mrs. Joseph J. Tavern, 78 Main st., will serve as chairmen of the "regular solicitation program" for the Andover and surrounding towns area in which funds will be sought to insure Wheaton's continued existence "as a distinguished educational institution."

The development campaign now in progress throughout the United States calls together members of Wheaton's alumnae family in an effort to fulfill the many plans being made to offer students of their alma mater even greater educational opportunities.

CHECK TEAM FOR POSSIBLE BURNS

Members of the football team who played in the Newburyport-Andover game last Friday were examined Monday morning for possible burns.

It was reported, however, that none had resulted during the encounter. Athletic Director Donald D. Dunn said Newburyport officials called early Monday, explaining that several squad members had serious burns following the game. One player, he continued, had been hospitalized.

Newburyport officials couldn't explain the reasons, and were checking to see if the same situation existed here. Dunn said it is possible the burns were caused by the lime used to line the field, or might possibly have resulted from some irritation caused by dry cleaning processes.

Will Retire Memorial Trophy

The Edward I. Erickson memorial trophy, given to the winner of the Methuen-Andover football game for the past six years, will this year be retired.

Supt. of Schools Edward I. Erickson has advised Donald D. Dunn, athletic director, that whichever team wins the game this year will receive permanent possession of the trophy. Each team has won three times over the lifetime of the trophy.

Mr. Erickson suggested that perhaps someone else will wish to arrange for a trophy for the winner of the annual contest in future years.

Brass Band Is Being Started

The organization of a brass band has begun, under auspices of the Andover Youth Center.

Director Donald D. Dunn reported that a nucleus of the eventual group met at the Youth Center last night, with a second meeting scheduled for next Wednesday evening, Nov. 4.

All amateur musicians in the Greater Lawrence area will be eligible, he explained. The unit will be under the direction of Edward Grigoli, instrumental instructor in the music department of the school system.

The town had a brass band in former years, under the leadership of the late P. LeRoy Wilson. Mr. Dunn suggests that former members of that organization will be welcome to join the new unit, as will other musicians in the area.

WILL SERVE TEA TO PARISHIONERS

Mrs. J. Allyn Bradford will be at home this afternoon from three to five o'clock to serve tea for the ladies of the Free Christian Church parish. The parsonage is located at 14 High st.

VAL-E-ROLL BOWLING LEAGUE RESULTS

Results of the Val-E-Roll Bowling League for Wednesday, Oct. 21 were as follows: Jokers 4, Aces 0; Royals 4, Kings 0; high triples, Terry Pellerin 281 and Millie Auchterlonie 272; high singles, Terry Pellerin 103 and Tess Smeltzer 98; high team single, Royals 447 and high team triple, Royals 1283.

Games scheduled for Wednesday, Nov. 4 are Kings vs Aces and Royals vs Jokers.

PAUL'S 127 MAIN ST. GR 5-2128
25 Years' Experience
Dressmaking Remodeling
Alterations
Ladies' Suits, Coats and Dresses Made to Order

ARE YOU TIRED. . . ?
COMPLETE PHARMACY SERVICE
Try our high potency therapeutic Tonic when there is a lack of energy and appetite due to vitamin and iron insufficiency.
2.98
PRESCRIPTION DELIVERY SERVICE
CALL GR 5-0418
Rx SIMEONE PHARMACY
IN ANDOVER SQUARE
MAIN STREET AT POST OFFICE AVENUE

Here's Why Particular People Prefer
Anton's CLEANSERS
Dry Cleaning
". . . a name to remember . . . where Dry Cleaning is an art . . ."

Clothes come back clean as new. . . even the embedded soil that dulls colors is gently floated away. Patterns and colors regain their store-fresh sparkle.

Of course, we're tops at removing stubborn spots and perspiration soil. . . and there's never so much as a hint of dry cleaning odor. Yet, Anton's Service costs no more than any good dry cleaning. Try us and judge the superior results for yourself.

Same Day Service
Shirts & Dry Cleaning
No Extra Charge

Anton's CLEANSERS
OPEN DAILY
7 a.m. to 8 p.m.
Sat. 8 to 6
357 No. MAIN ST. SHAWSHEEN

AIR-CONDITIONED ACADEMY BARBER SHOP
3 BARBERS GOOD SERVICE
96 Main St. Andover
FREE PARKING
Across the street from A & P

Protect Your TABLE TOPS
And Other Fine Furniture With
PLATE GLASS
Why Gamble?
TEL. MU 3-7151
For Information
Lawrence Plate & Window Glass Co.
417 Canal St. Tel. MU 3-7151

BARNARD INSURANCE AGENCY INC
Since 1930 Serving Your Every Insurance Need
36 MAIN AT BARNARD ST.
Tel. GR 5-0202 - Eve. GR 5-1214